

*COMITÉ TECHNIQUE
EAU ET AMÉNAGEMENT*

Le 13 NOVEMBRE 2009

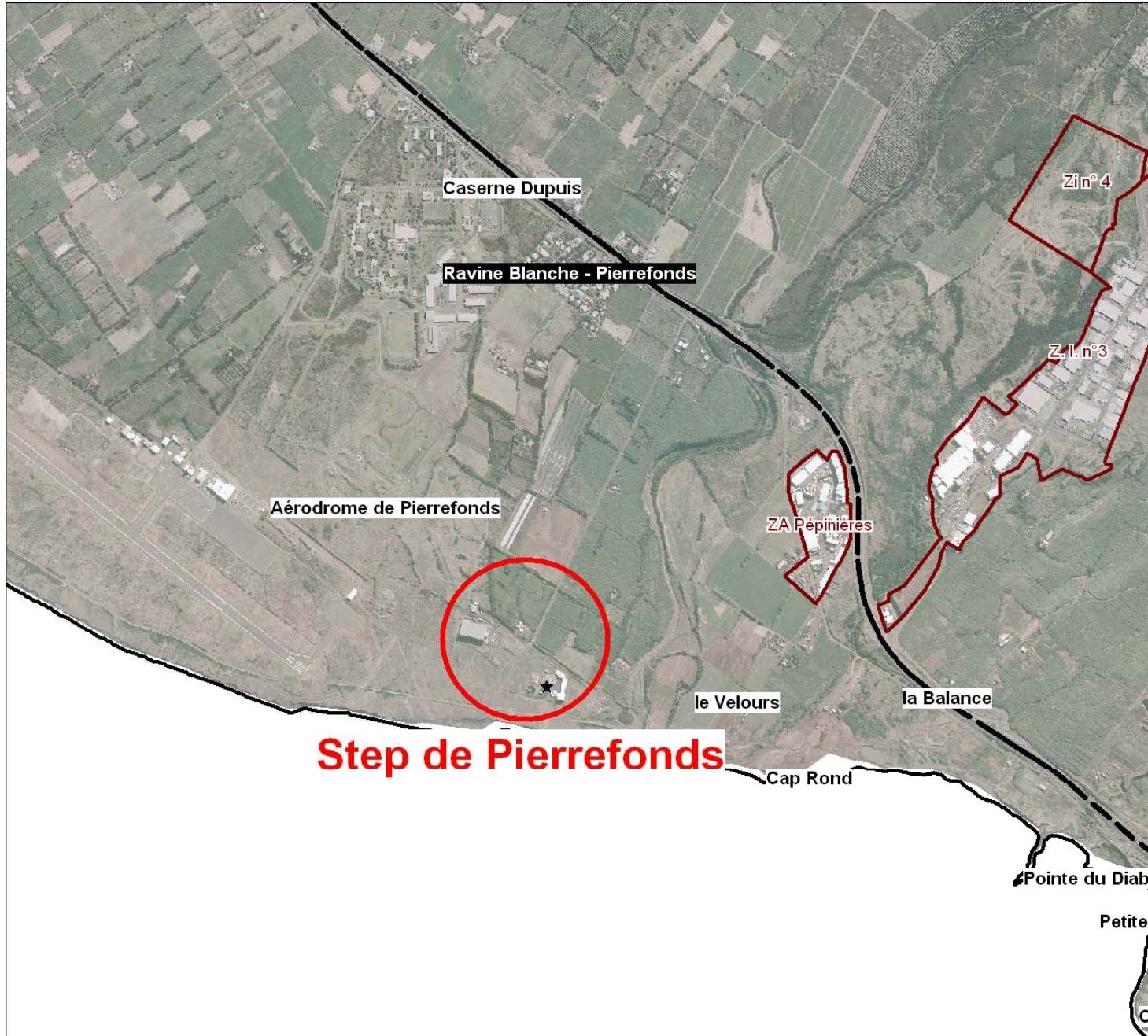

FRAFU I



Saint-Pierre

Traitements et valorisation des boues

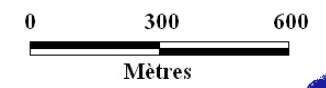
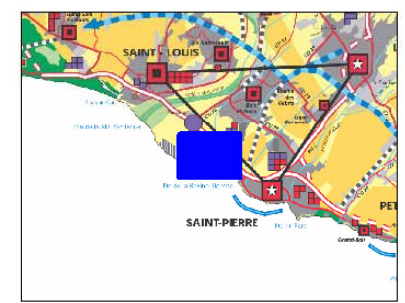
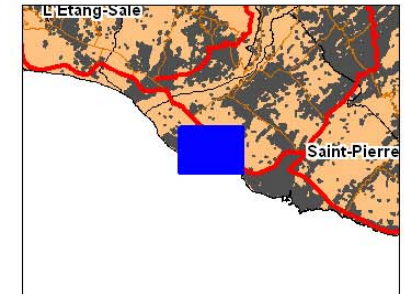

Source : DDE
Fond cartographique : © IGN BD Topo 2003

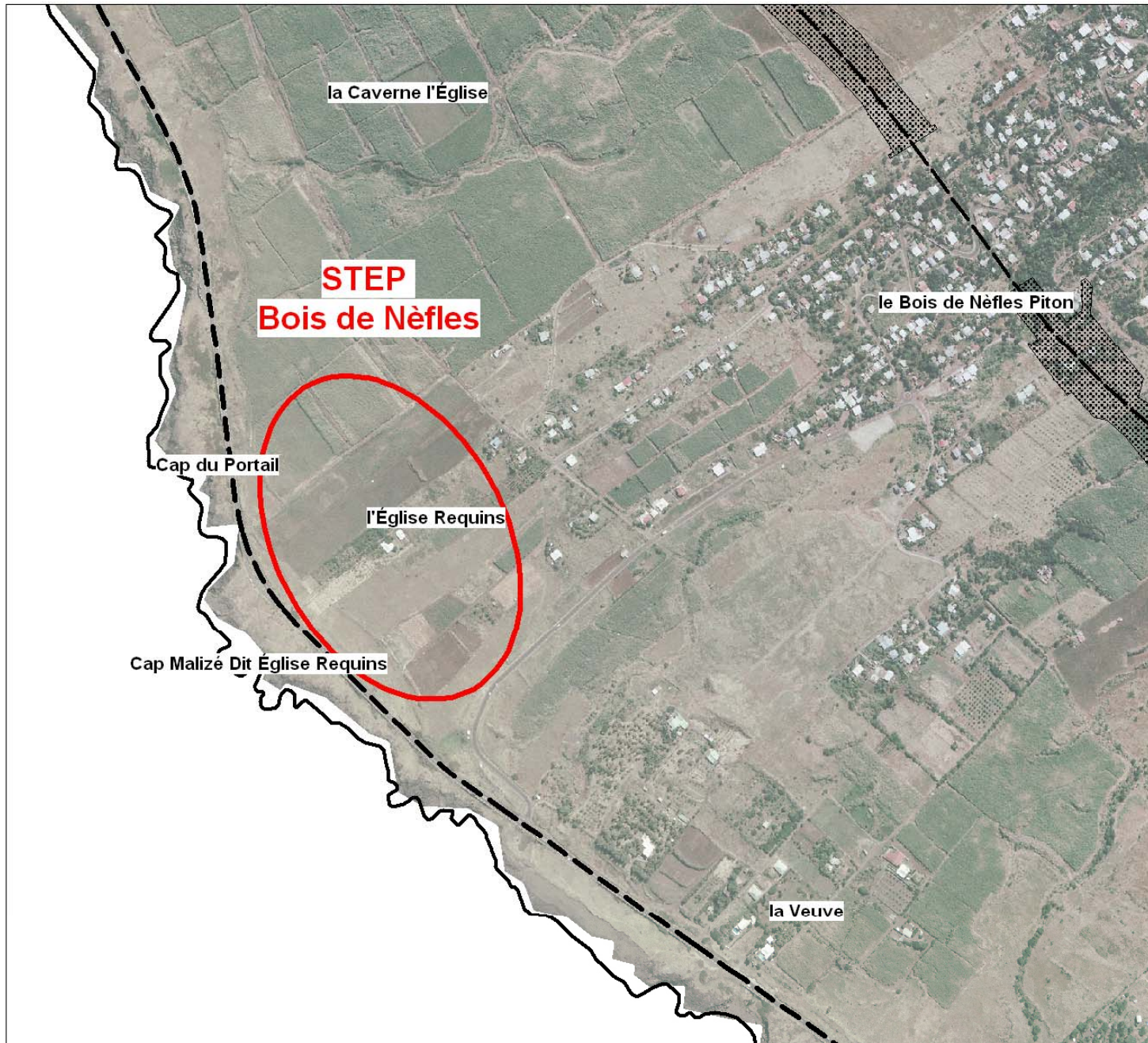

Saint-Leu

Construction STEP

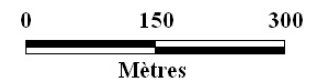

Source : DDE
Fond cartographique : © IGN BD Topo 2003



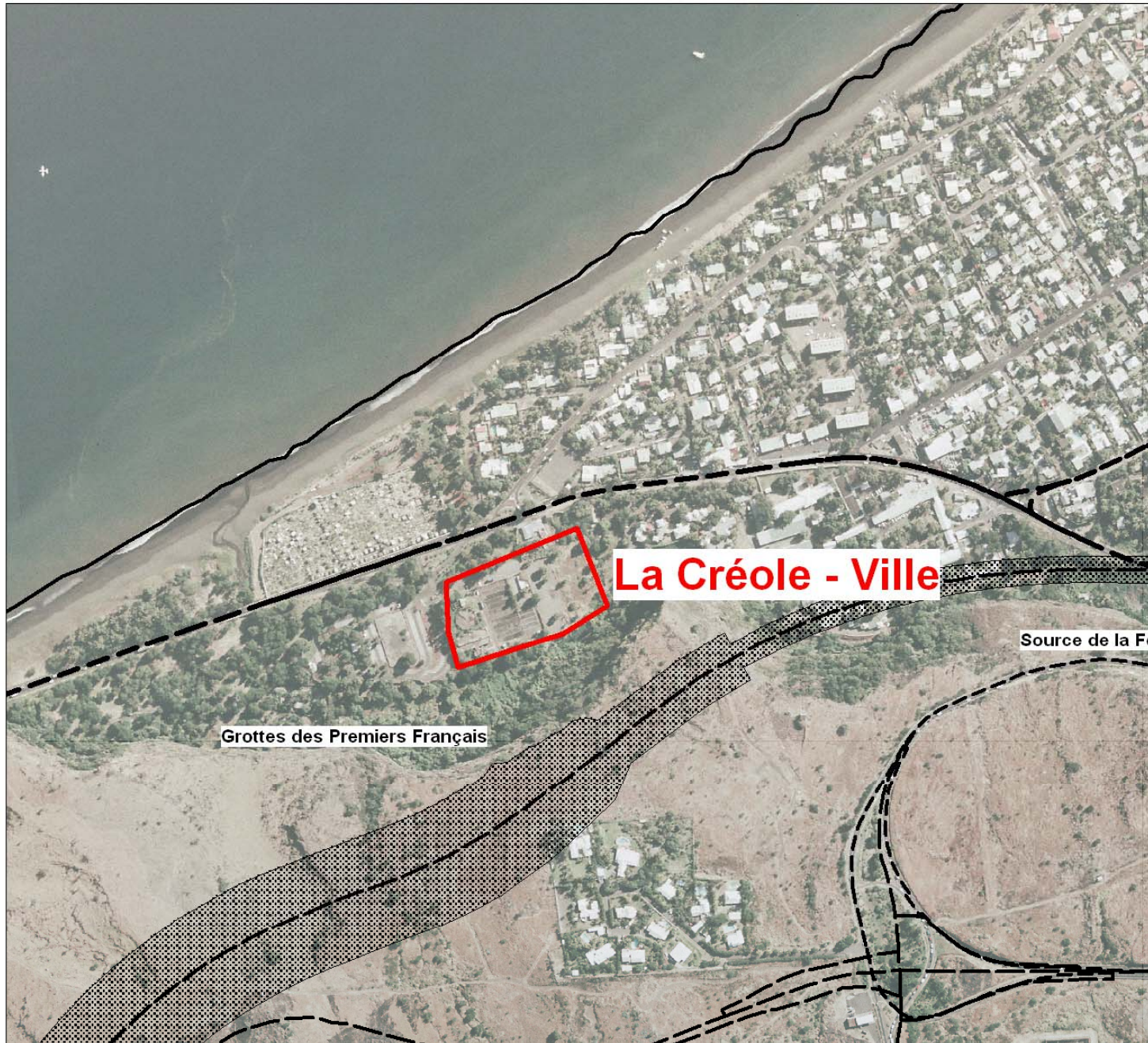

Saint-Paul

STEP

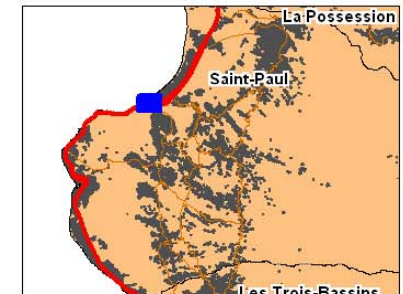

0 100 200

Mètres

Source : DDE
Fond cartographique : © IGN BD Topo 2003



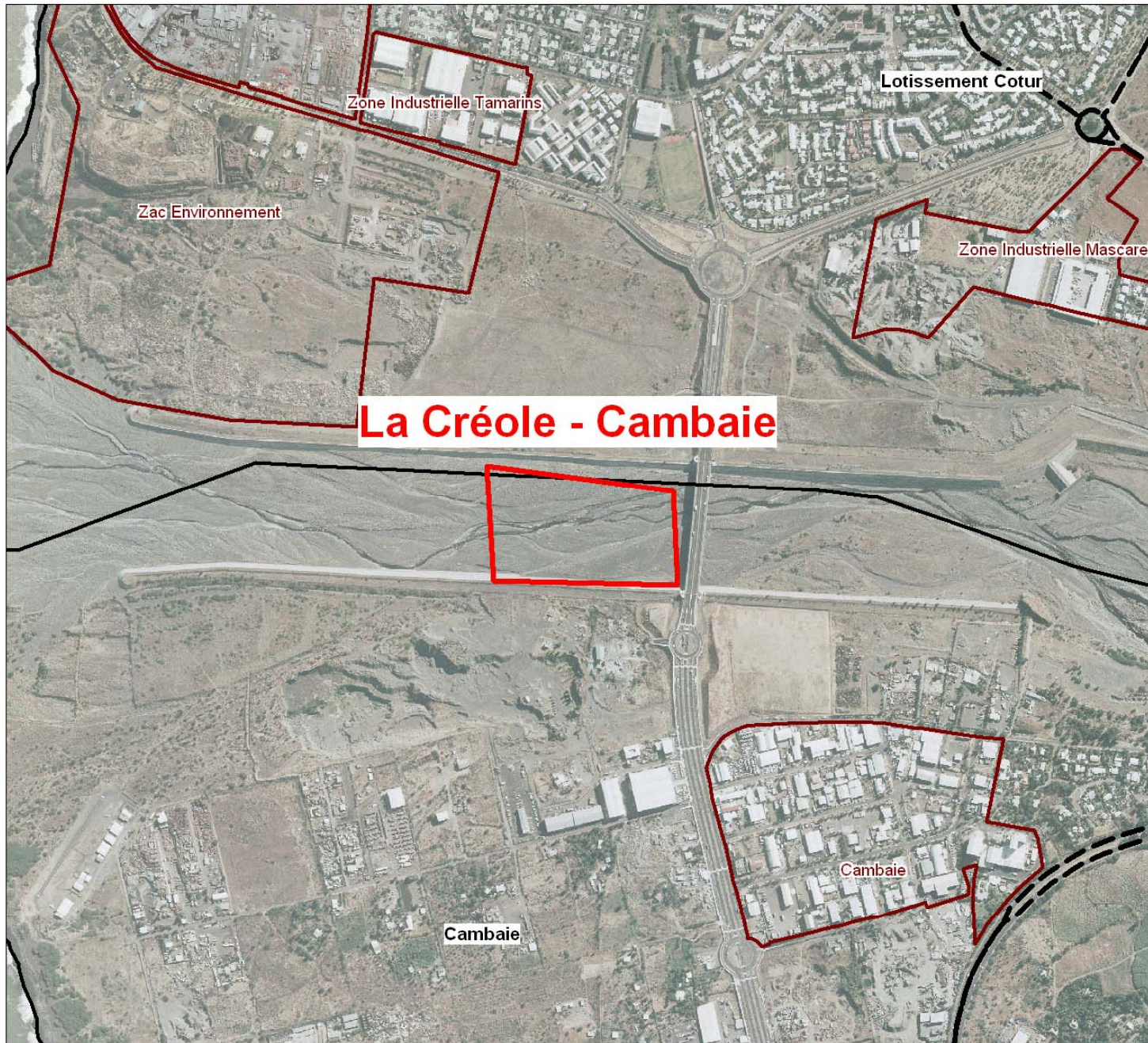

Saint-Paul

Réalisation de
l'usine épuratoire
du Complexe de
Depollution des
eaux de Cambaie

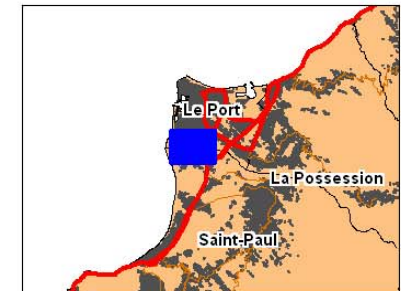

0 200 400

Mètres

Source : DDE
Fond cartographique : © IGN BD Topo 2003



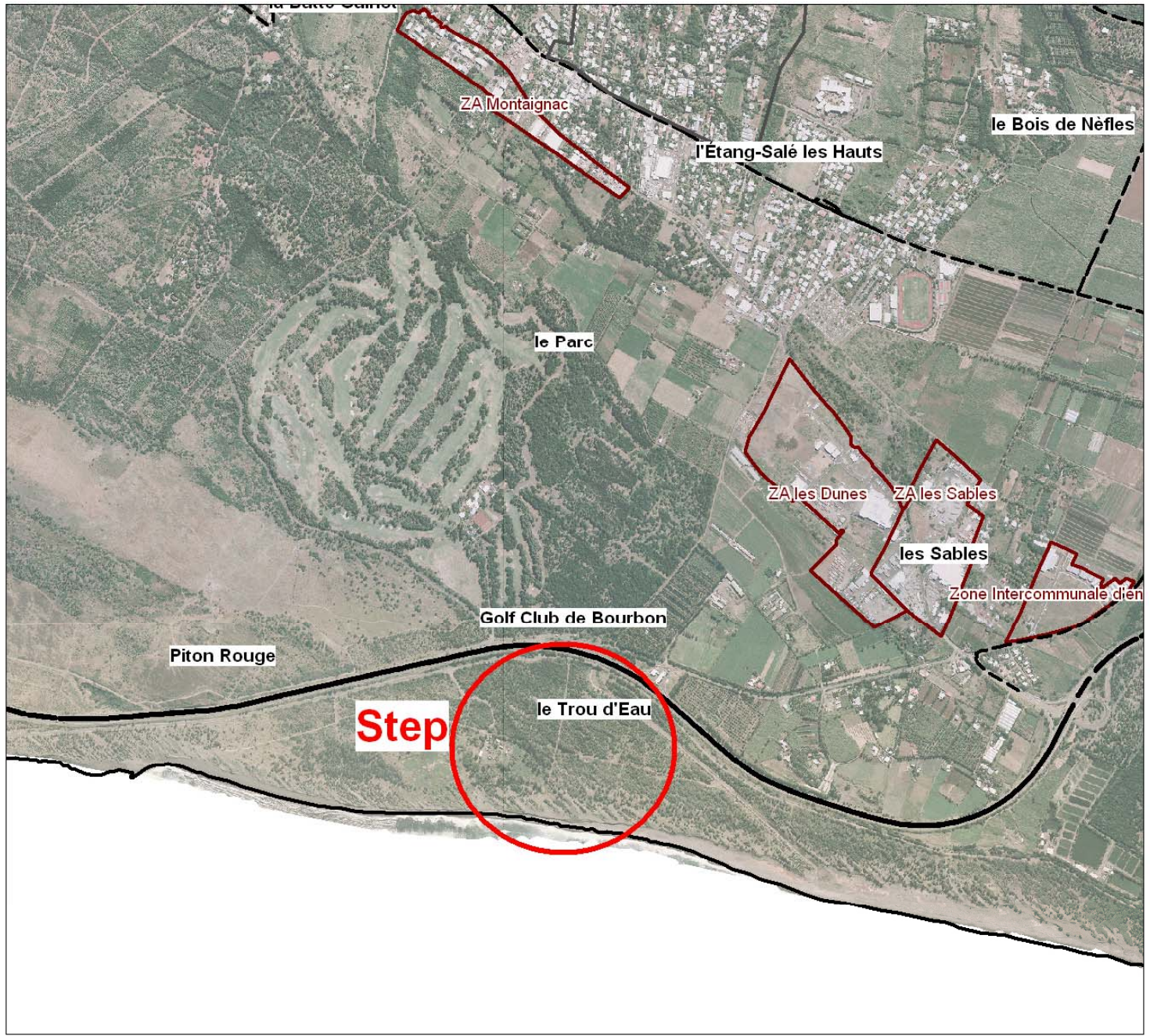

Etang-Salé

Extension et modernisation de la STEP

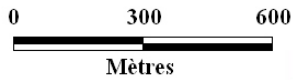

Source : DDE
Fond cartographique : © IGN BD Topo 2003





Bras-Panon

Réseaux de transfert associés à la STEP du Grd Prado

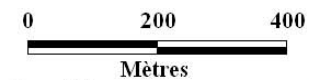
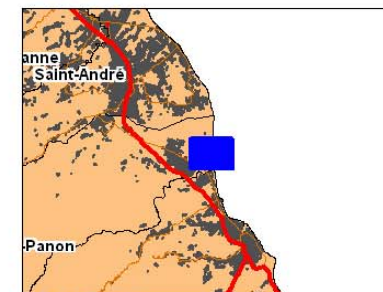

Source : DDE
Fond cartographique : © IGN BD Topo 2003



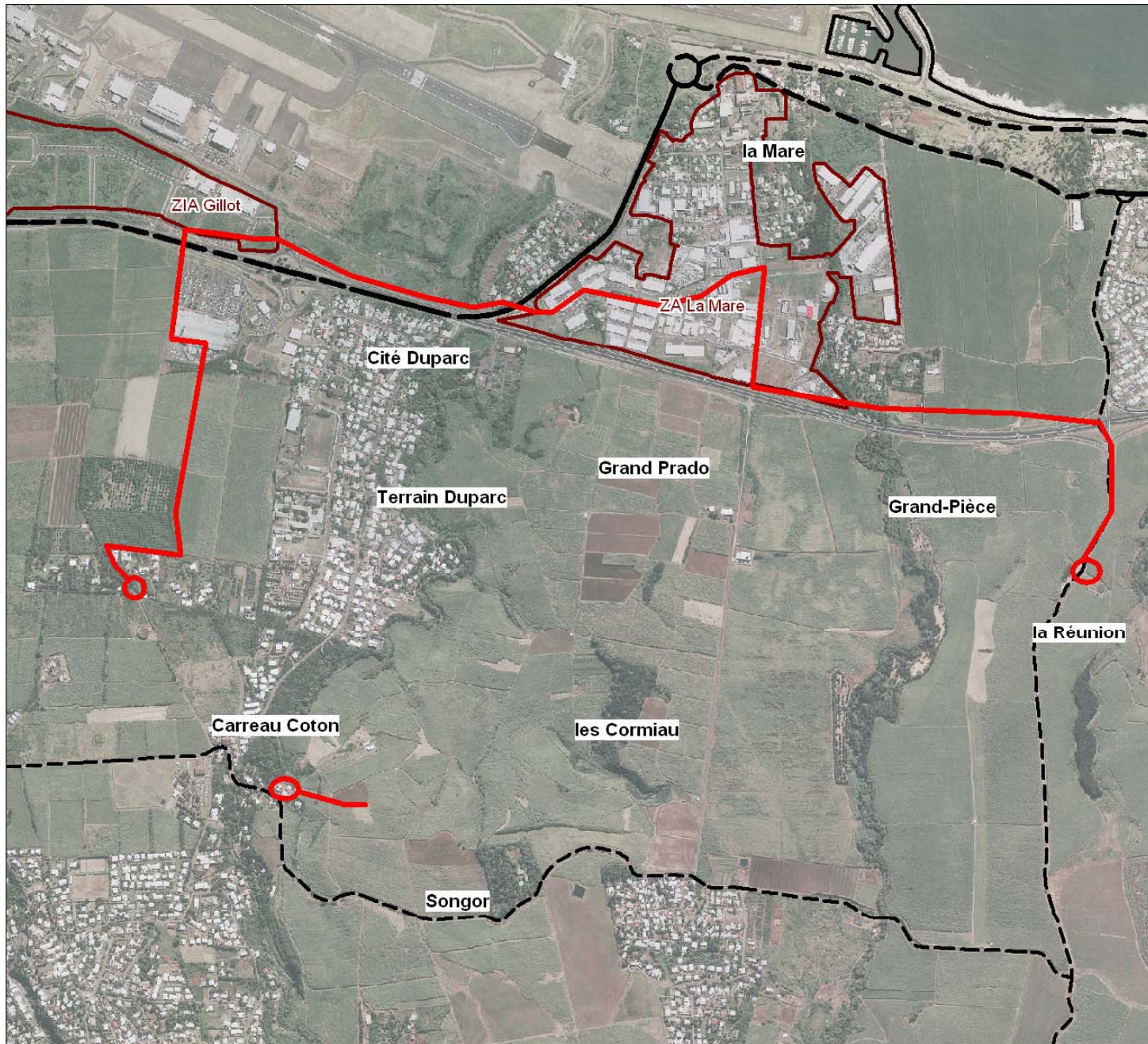

Sainte-Marie

Travaux de sécurisation de l'approvisionnement en eau potable

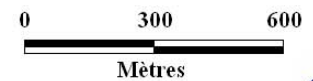
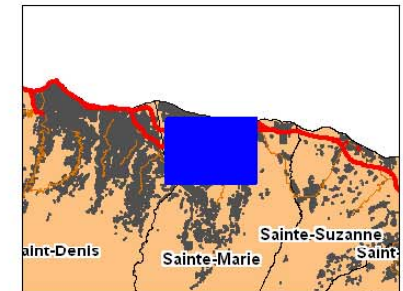

Source : DDE
Fond cartographique : © IGN BD Topo 2003





Saint-Paul

Assainissement des eaux usées de la zone balnéaire

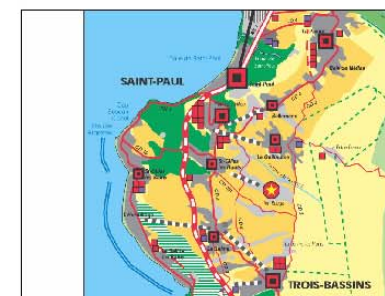
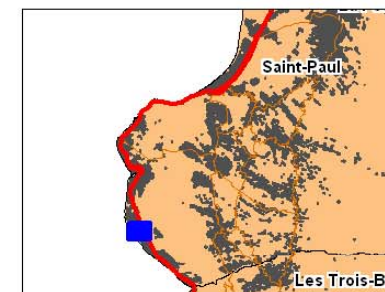

Saint-Paul

Assainissement des eaux usées de la zone balnéaire



La Créole

Lotissement Bellevue

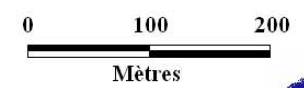
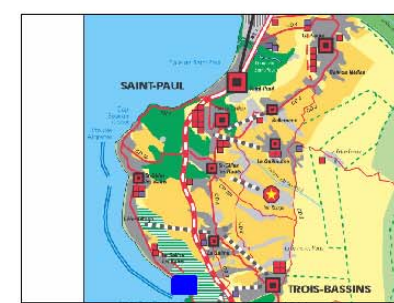
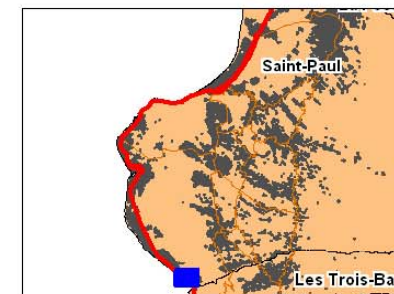

Source : DDE
Fond cartographique : © IGN BD Topo 2003



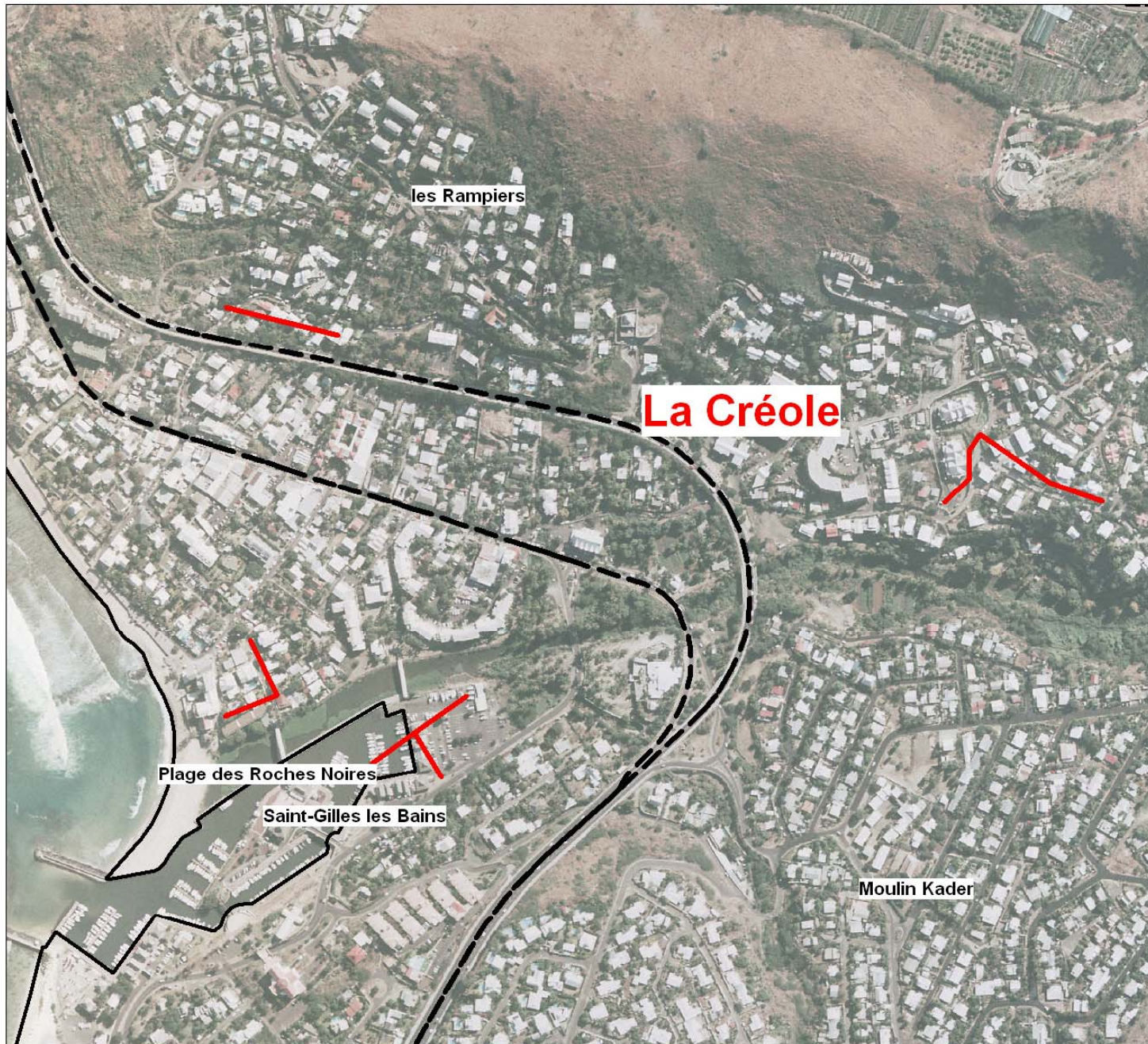

Saint-Paul

Assainissement des eaux usées de la zone balnéaire

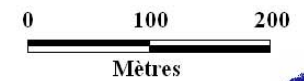
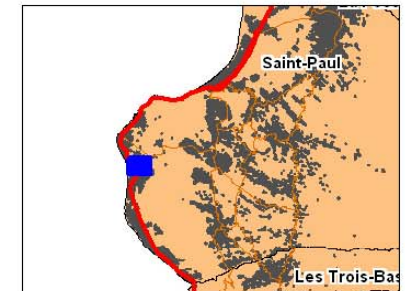

Source : DDE
Fond cartographique : © IGN BD Topo 2003



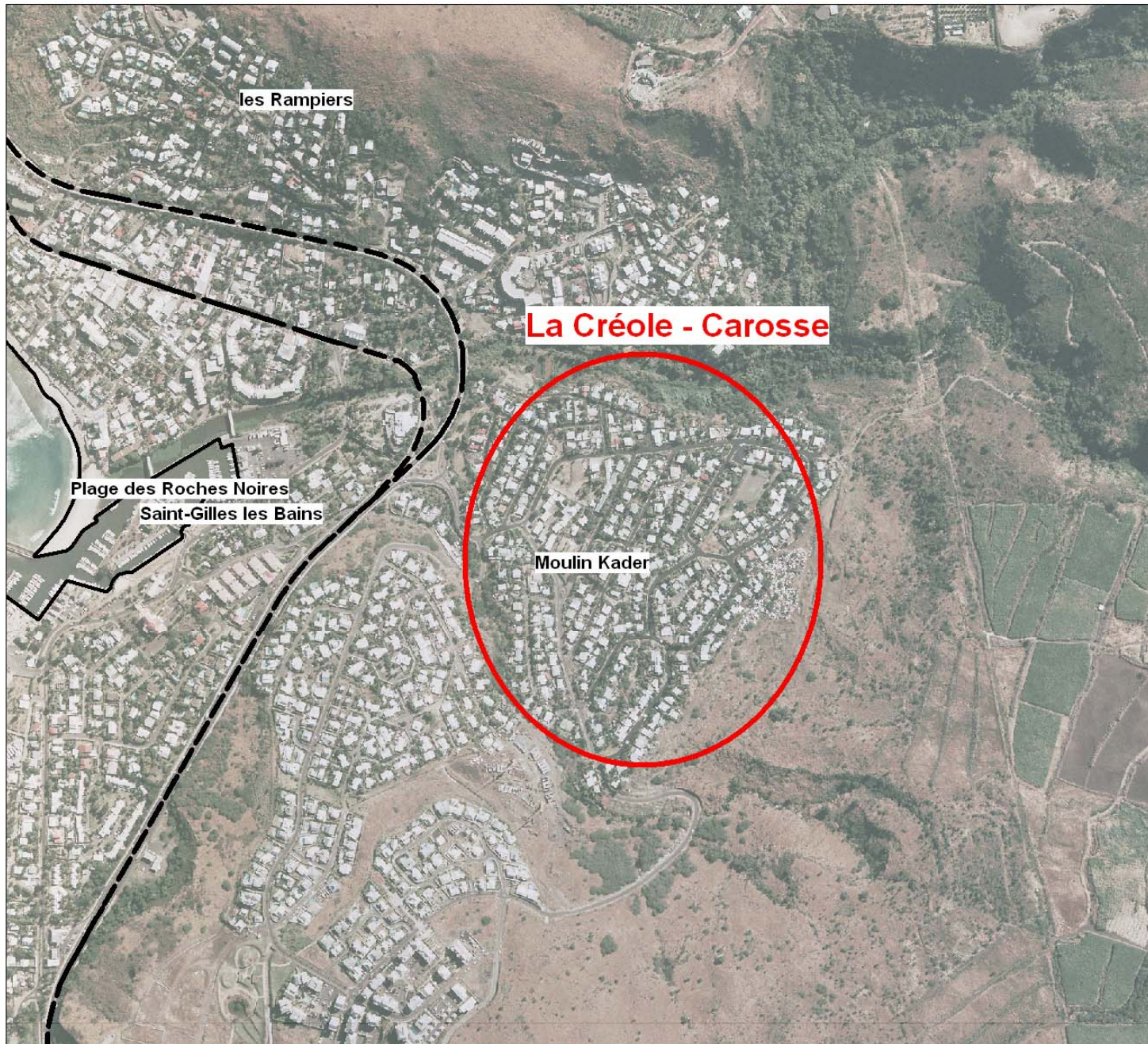

Saint-Paul

Assainissement des eaux usées Secteur Carosse

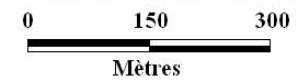
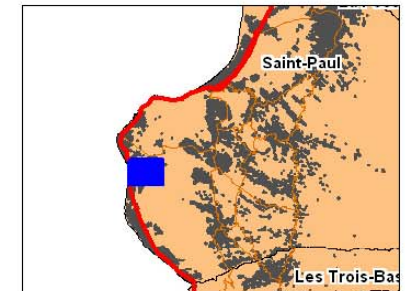

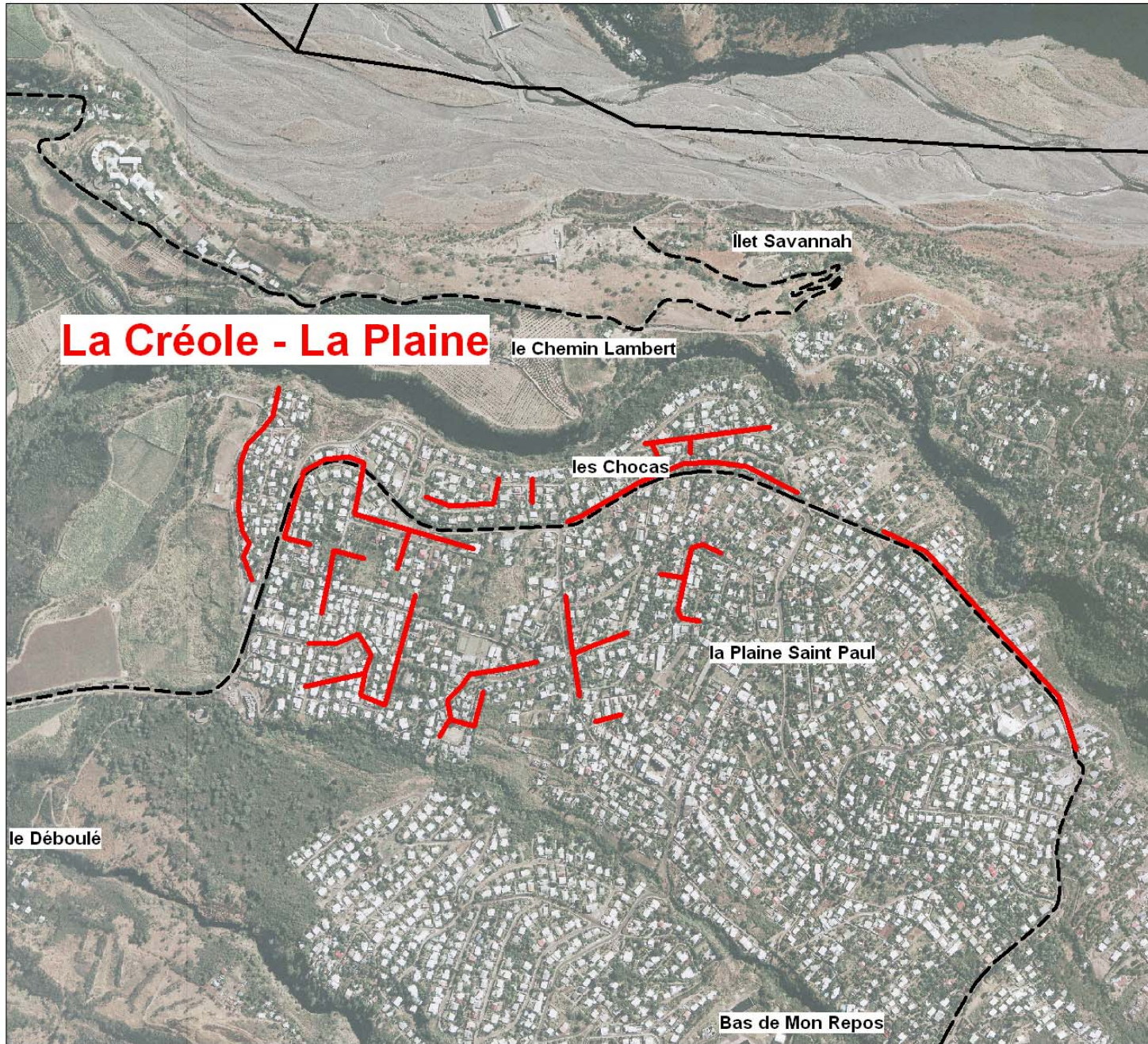

Saint-Paul

Assainissement des eaux usées de la zone balnéaire Secteur 3 chemins

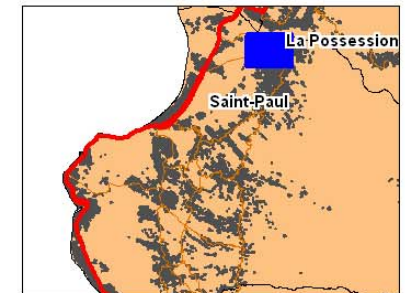

0 200 400

Mètres

Source : DDE
Fond cartographique : © IGN BD Topo 2003



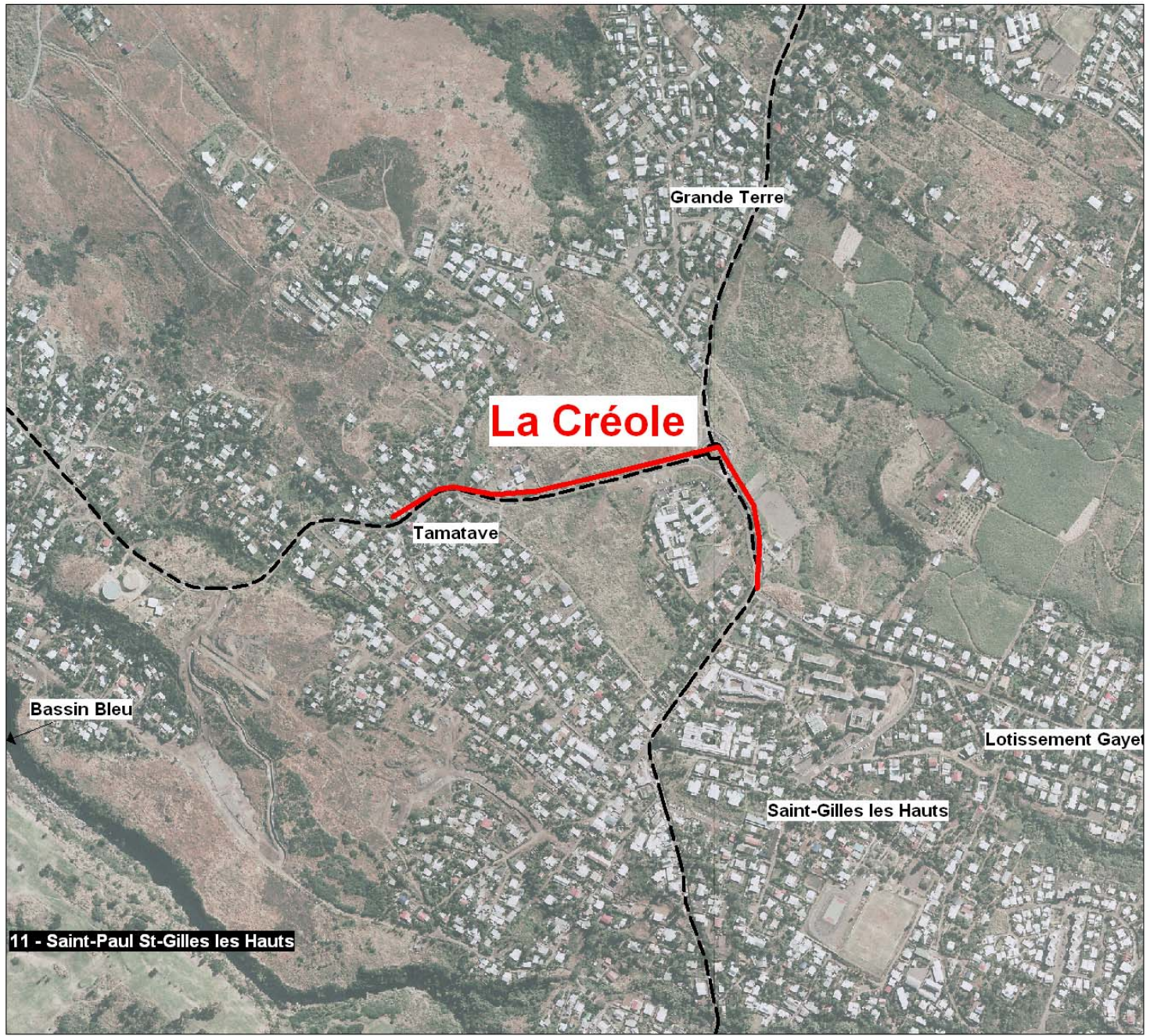

Saint-Paul

**Assainissement des
eaux usées
RD n°6 / RD n° 10**

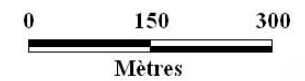
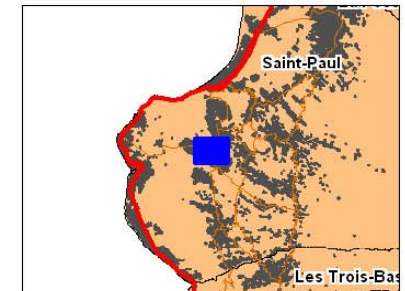

Source : DDE
Fond cartographique : © IGN BD Topo 2003



Sainte-Marie

Réseaux de transfert associés à la STEP du Grd Prado

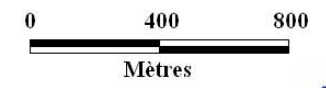
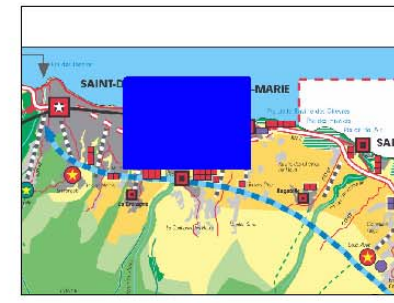
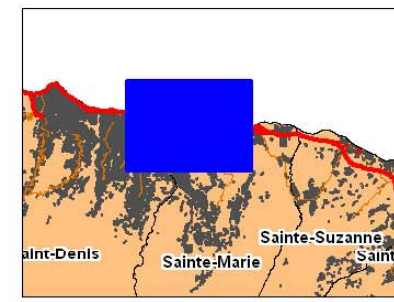
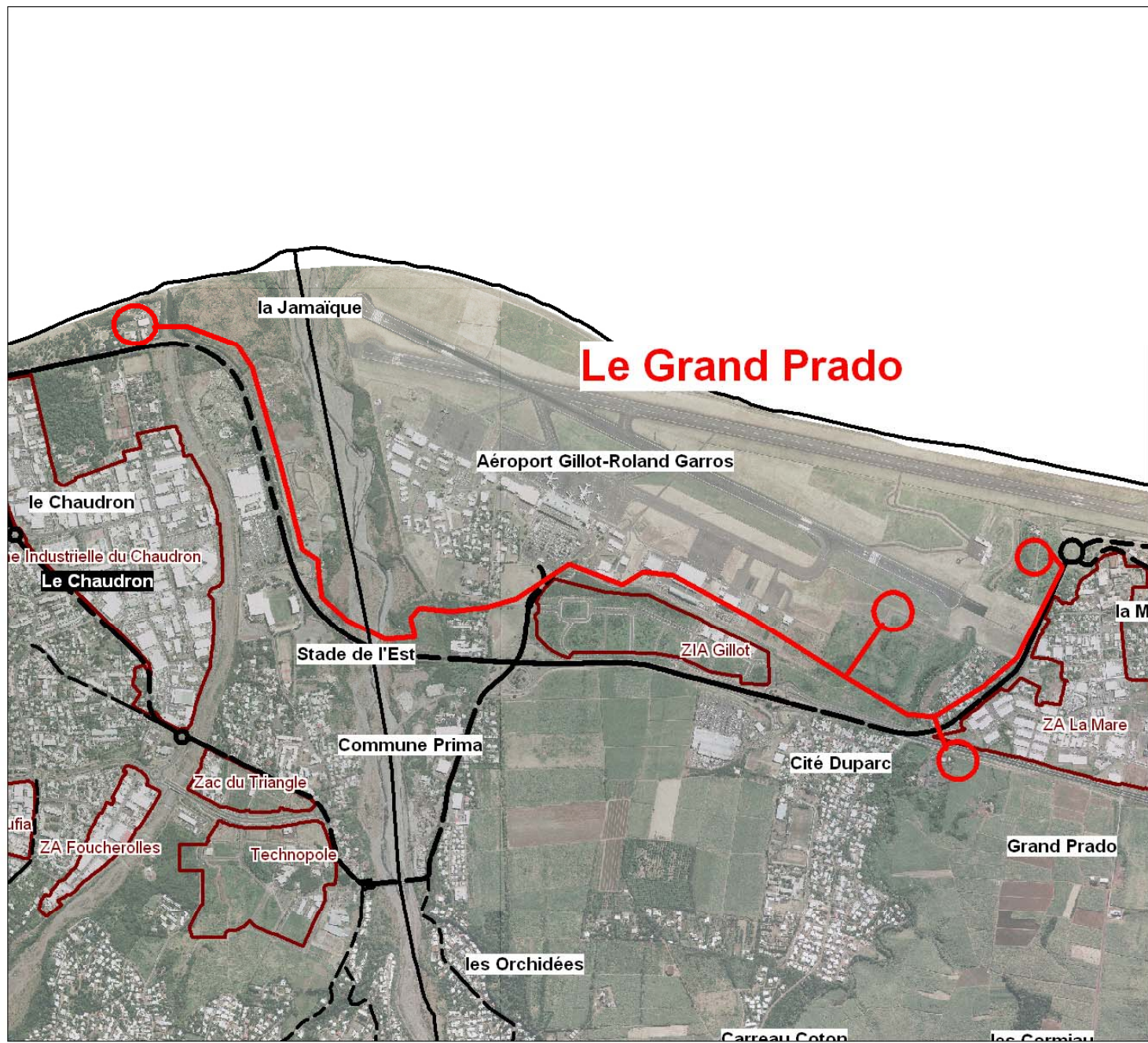

Source : DDE
Fond cartographique : © IGN BD Topo 2003



FRAFU II

Prise en considération

Réseaux secondaire en lien avec l'aménagement à vocation sociale



Saint-Benoît

42 logt.aidés

Programmation

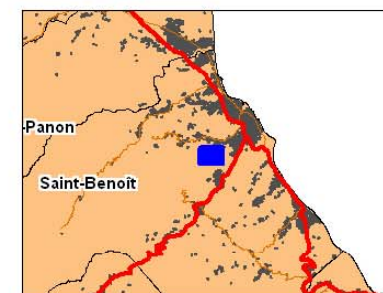

0 100 200
Mètres

Source : DDE
Fond cartographique : © IGN BD Topo 2003



Réseaux secondaire en lien avec l'aménagement à vocation sociale

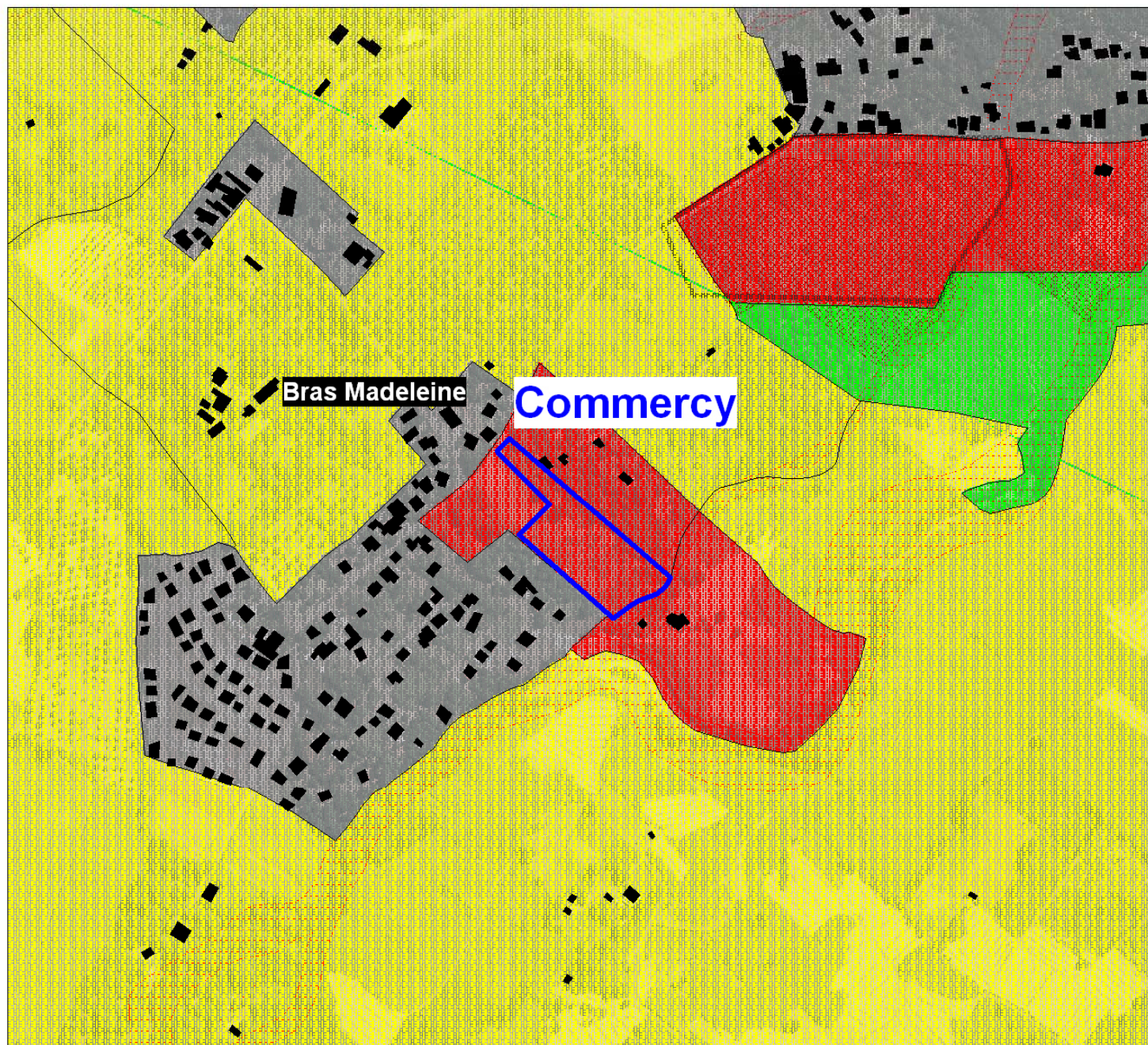

- U
- ZAC
- AU
- A
- N

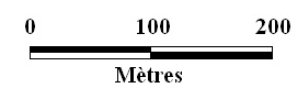
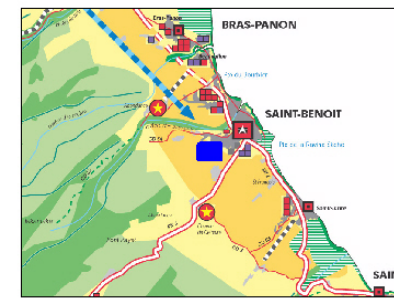
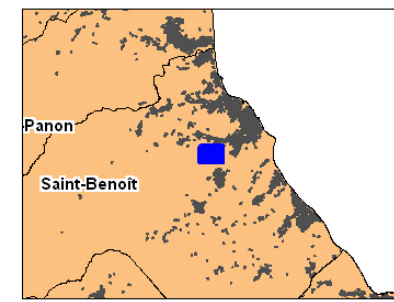

Source : DDE
Fond cartographique : © IGN BD Topo 2003



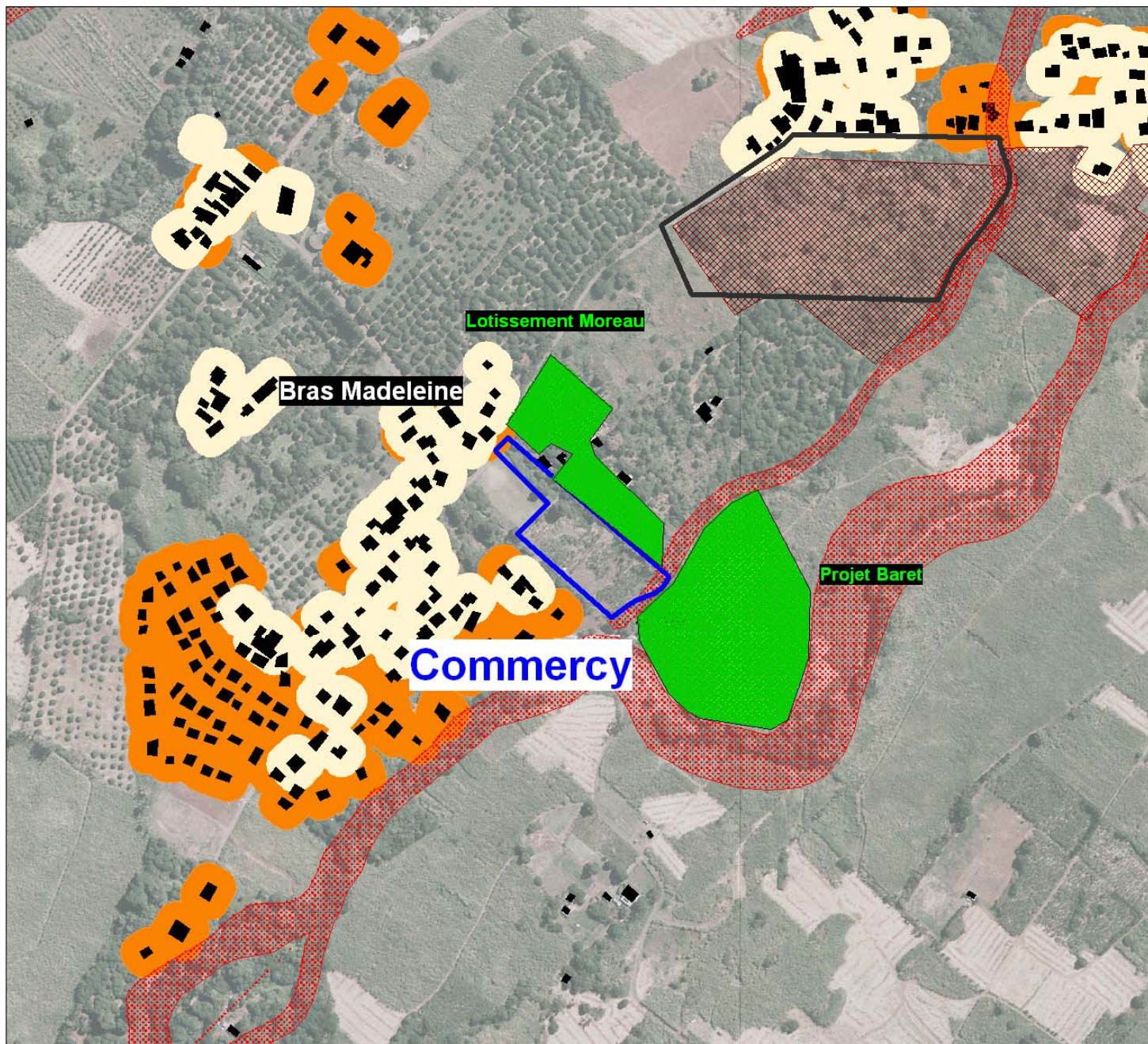

Saint-Benoît

42 logt. aidés

Programmation

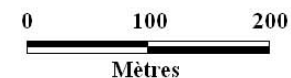
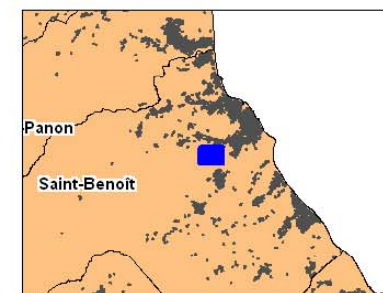

Source : DDE
Fond cartographique : © IGN BD Topo 2003



Réseaux secondaire en lien avec l'aménagement à vocation sociale



Saint-Benoît

42 logt.aidés

Programmation

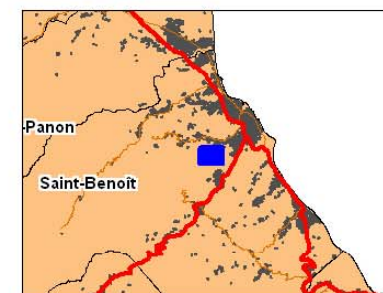

0 100 200
Mètres

Source : DDE
Fond cartographique : © IGN BD Topo 2003





Plaine des Palmistes

35 logts. aidés

Etude de faisabilité

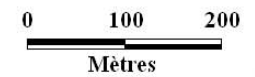
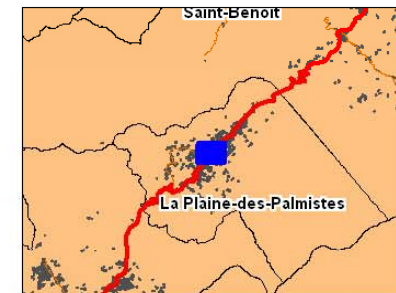

Source : DDE
Fond cartographique : © IGN BD Topo 2003



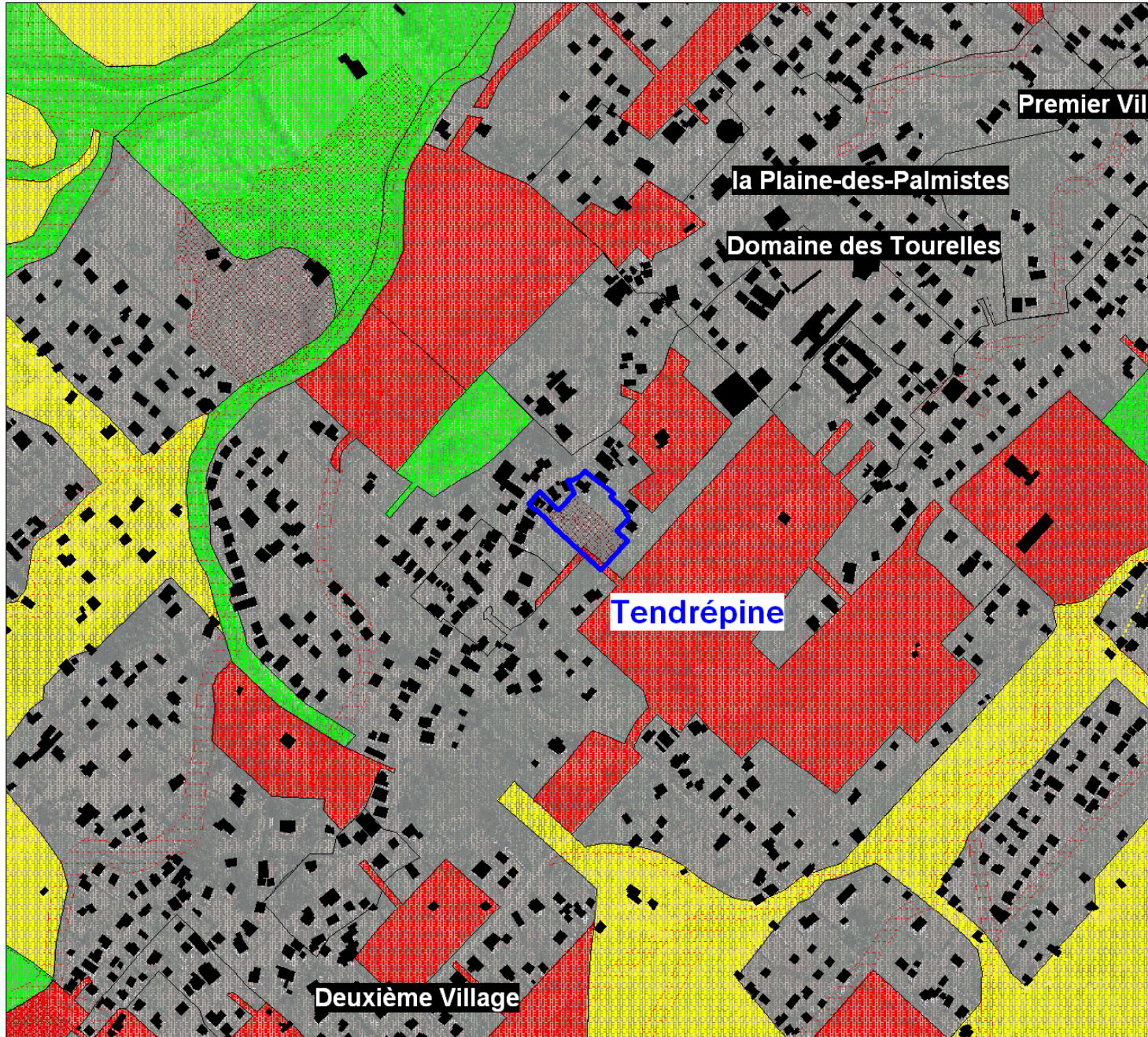

-  U
-  ZAC
-  AU
-  A
-  N

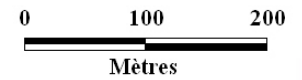
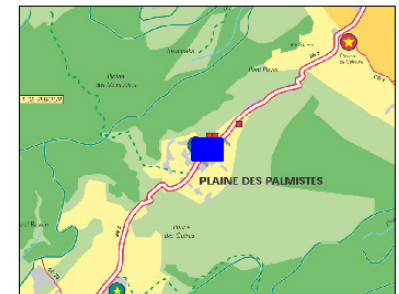
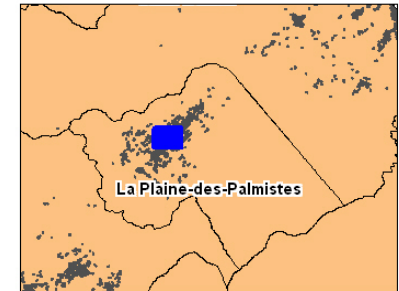

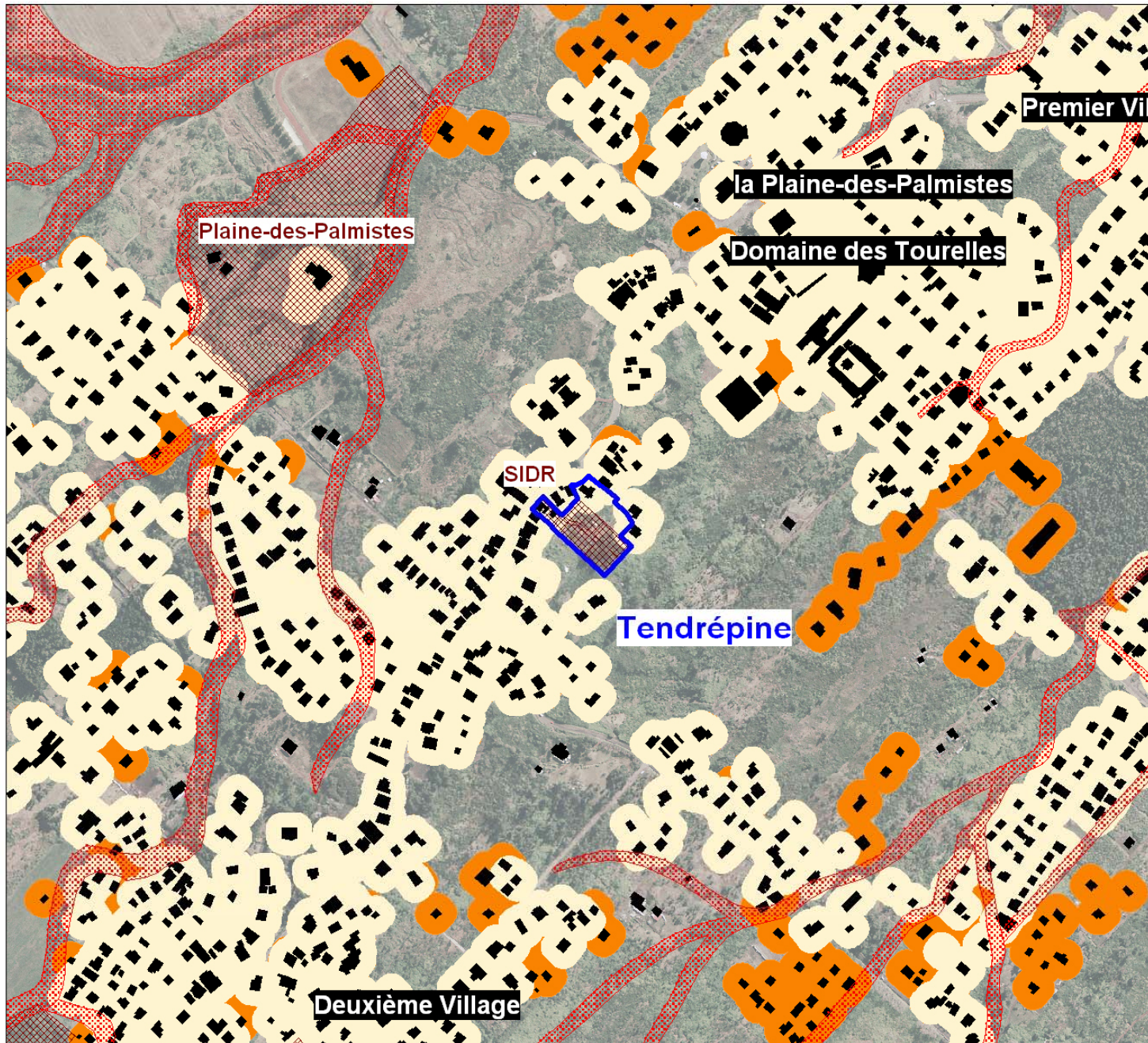

- TU 1997
- TU 2006
- Aléa in. fort
- Réserve foncière

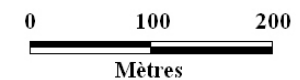
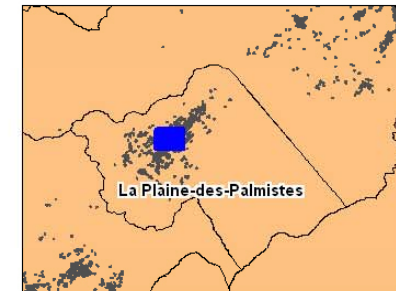

Source : DDE
Fond cartographique : © IGN BD Topo 2003





Plaine des Palmistes

35 logts. aidés

Etude de faisabilité

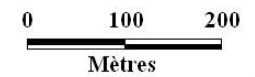
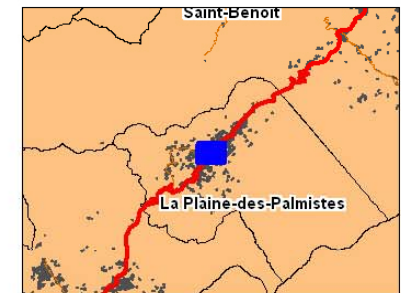

Source : DDE
Fond cartographique : © IGN BD Topo 2003





Saint-Joseph

30 logts. aidés

Programmation

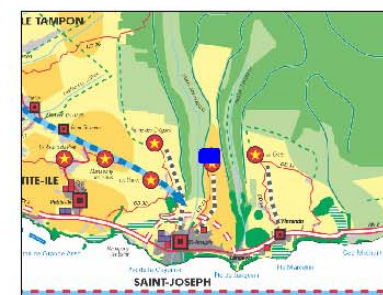
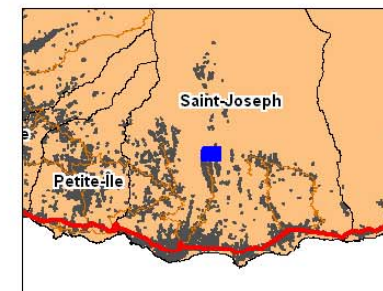

0 100 200
Mètres

Source : DDE
Fond cartographique : © IGN BD Topo 2003





-  U
-  ZAC
-  AU
-  A
-  N

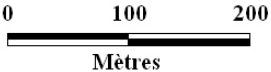
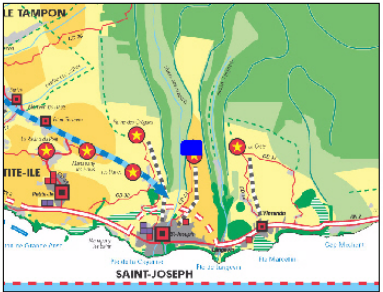
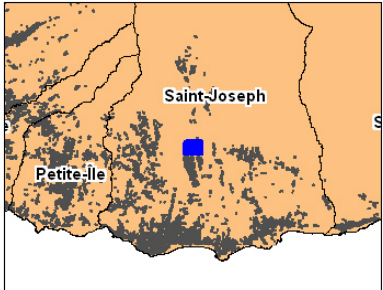



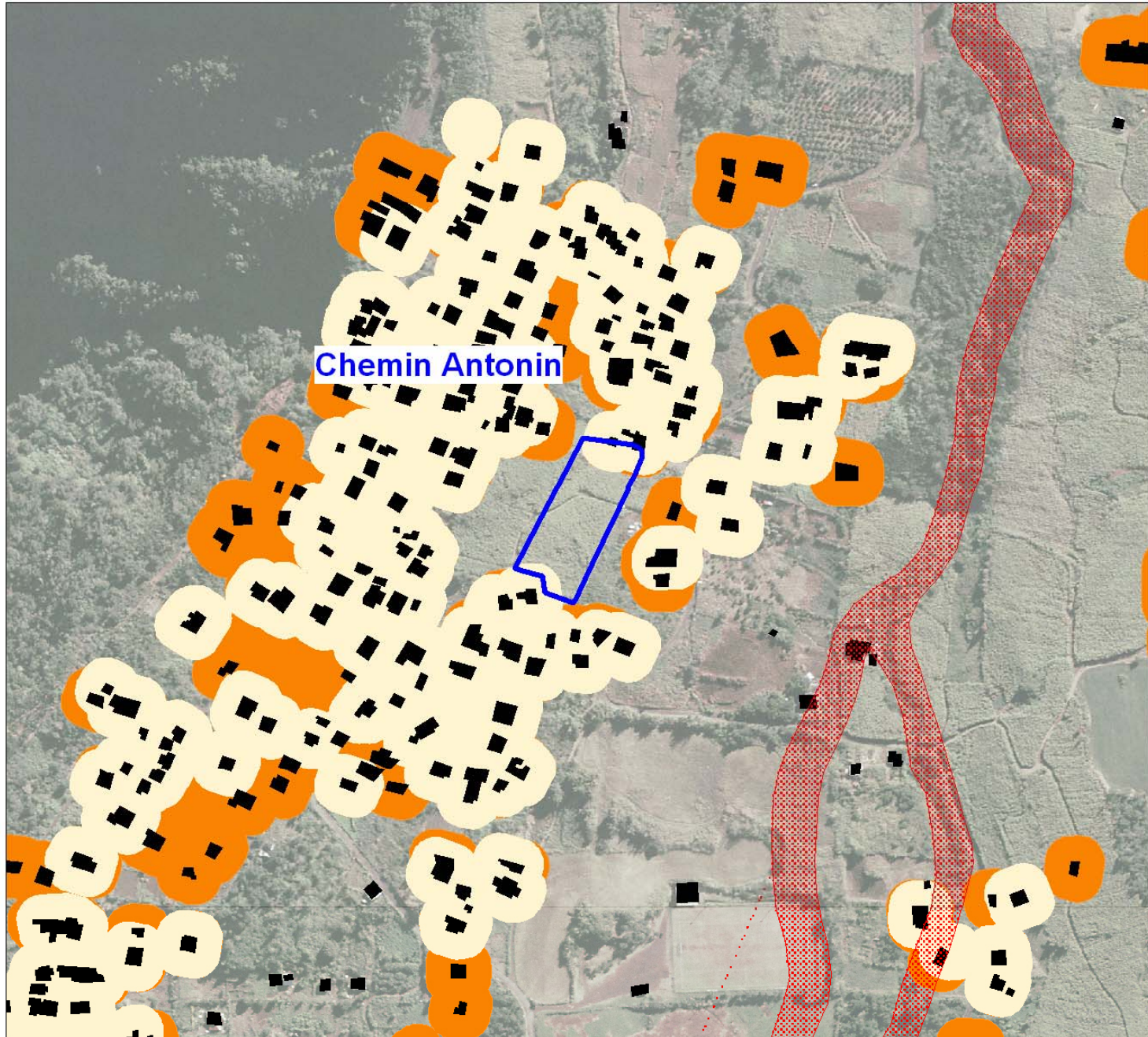

Source : DDE
Fond cartographique : © IGN BD Topo 2003





Chemin Antonin

-  TU 1997
-  TU 2006
-  Aléa in. fort
-  Réserve foncière

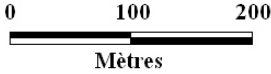
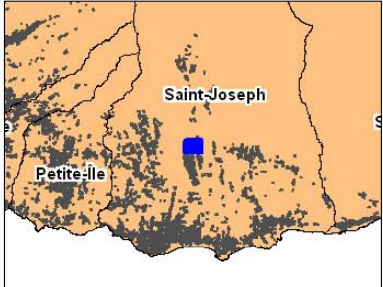

Source : DDE
Fond cartographique © IGN BD Topo 2003



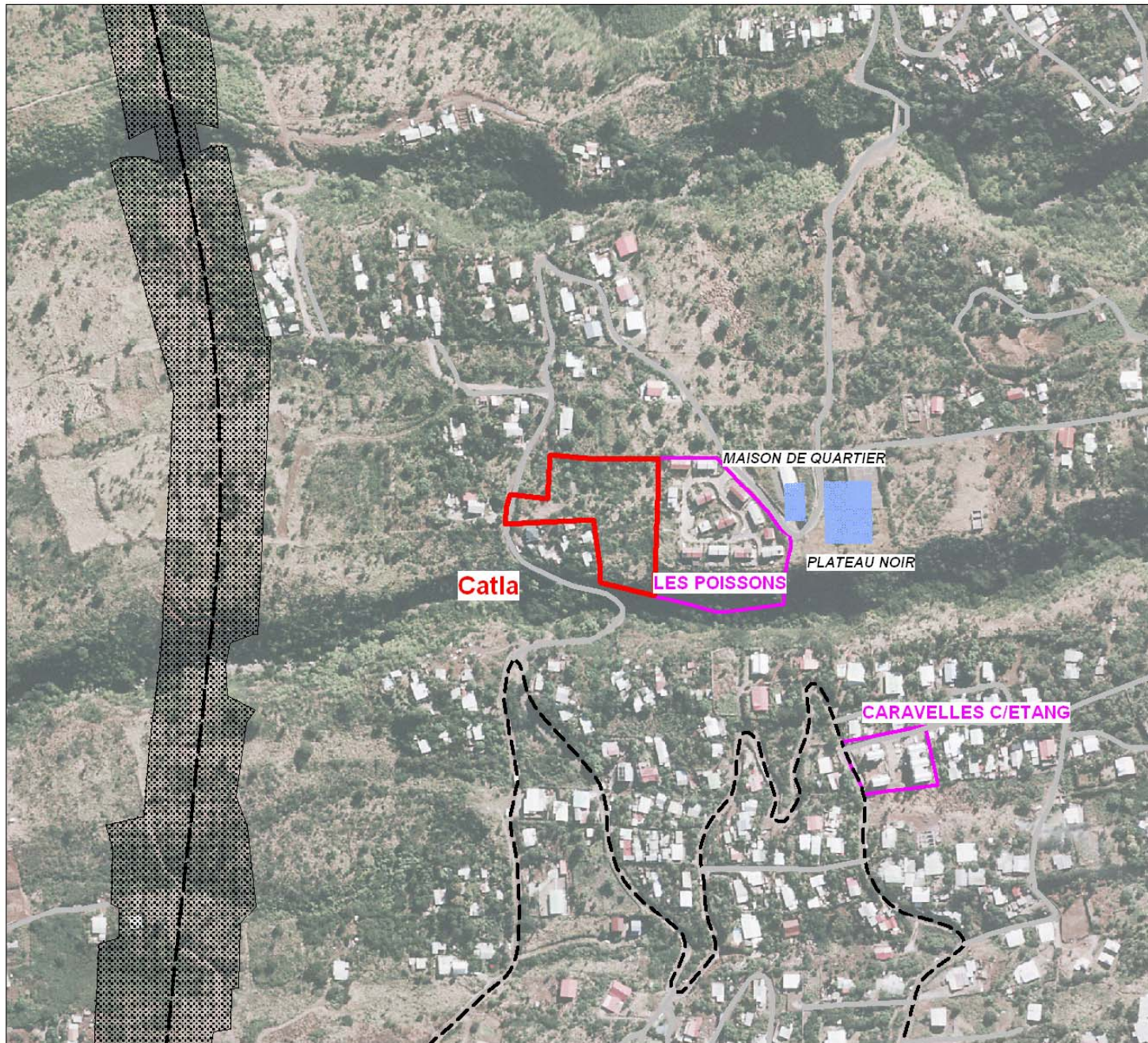

Saint-Leu

21 logts. aidés

Programmation

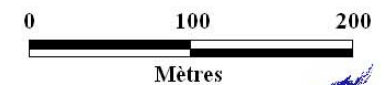

Source : DDE
Fond cartographique : © IGN BD Topo 2003



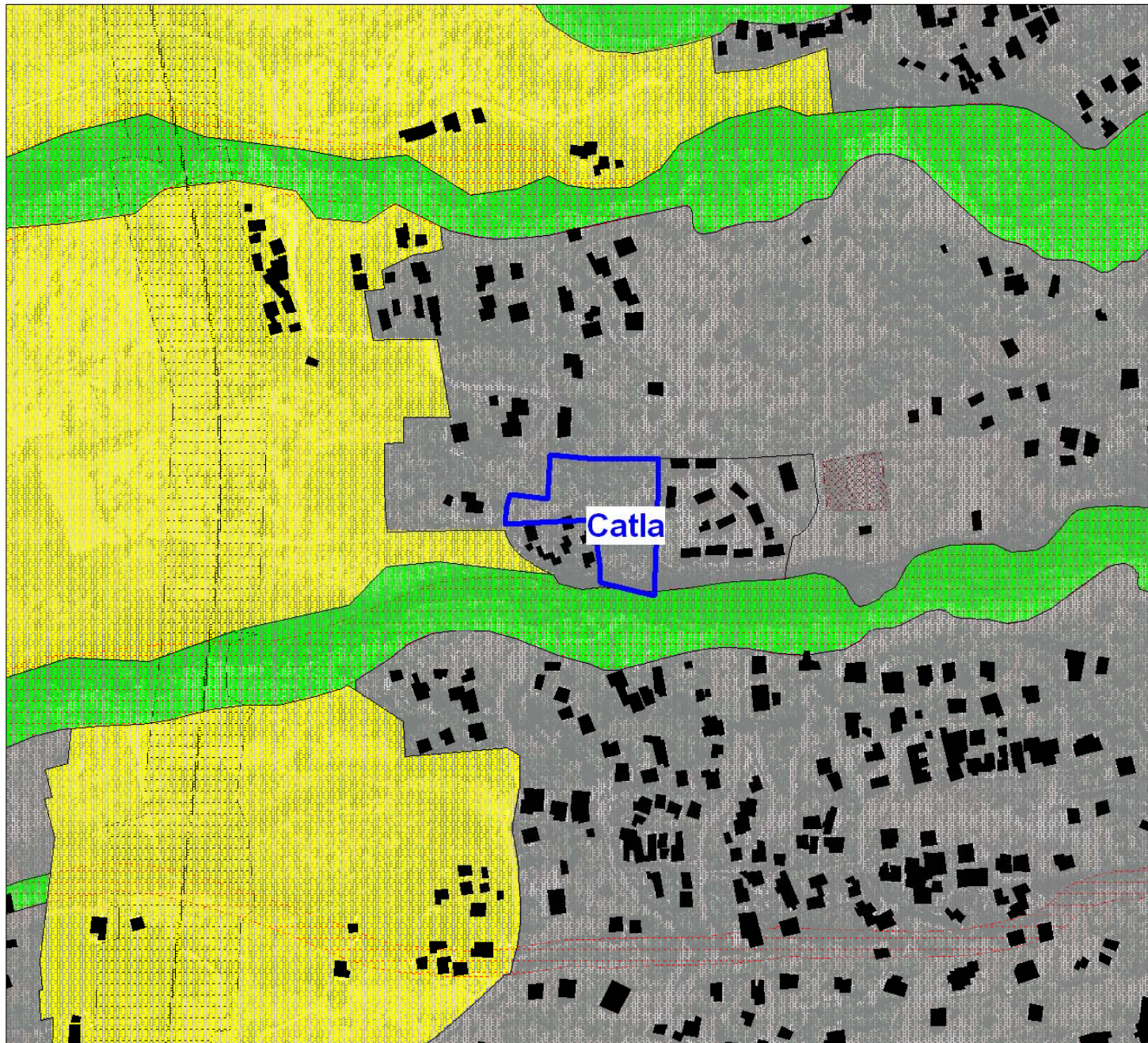



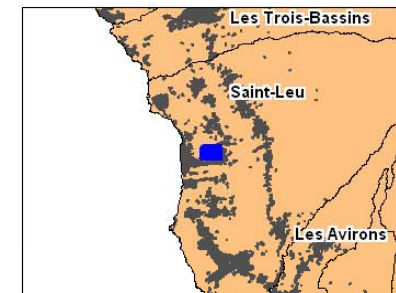

-  U
-  ZAC
-  AU
-  A
-  N





-  TU 1997
-  TU 2006
-  Aléa in. fort
-  Réserve foncière

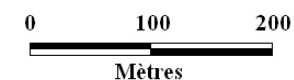
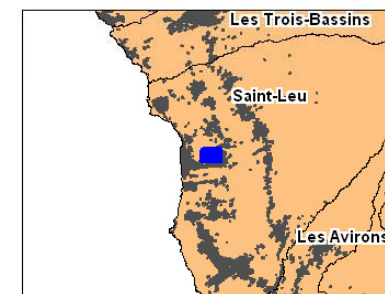

Source : DDE
Fond cartographique © IGN BD Topo 2003



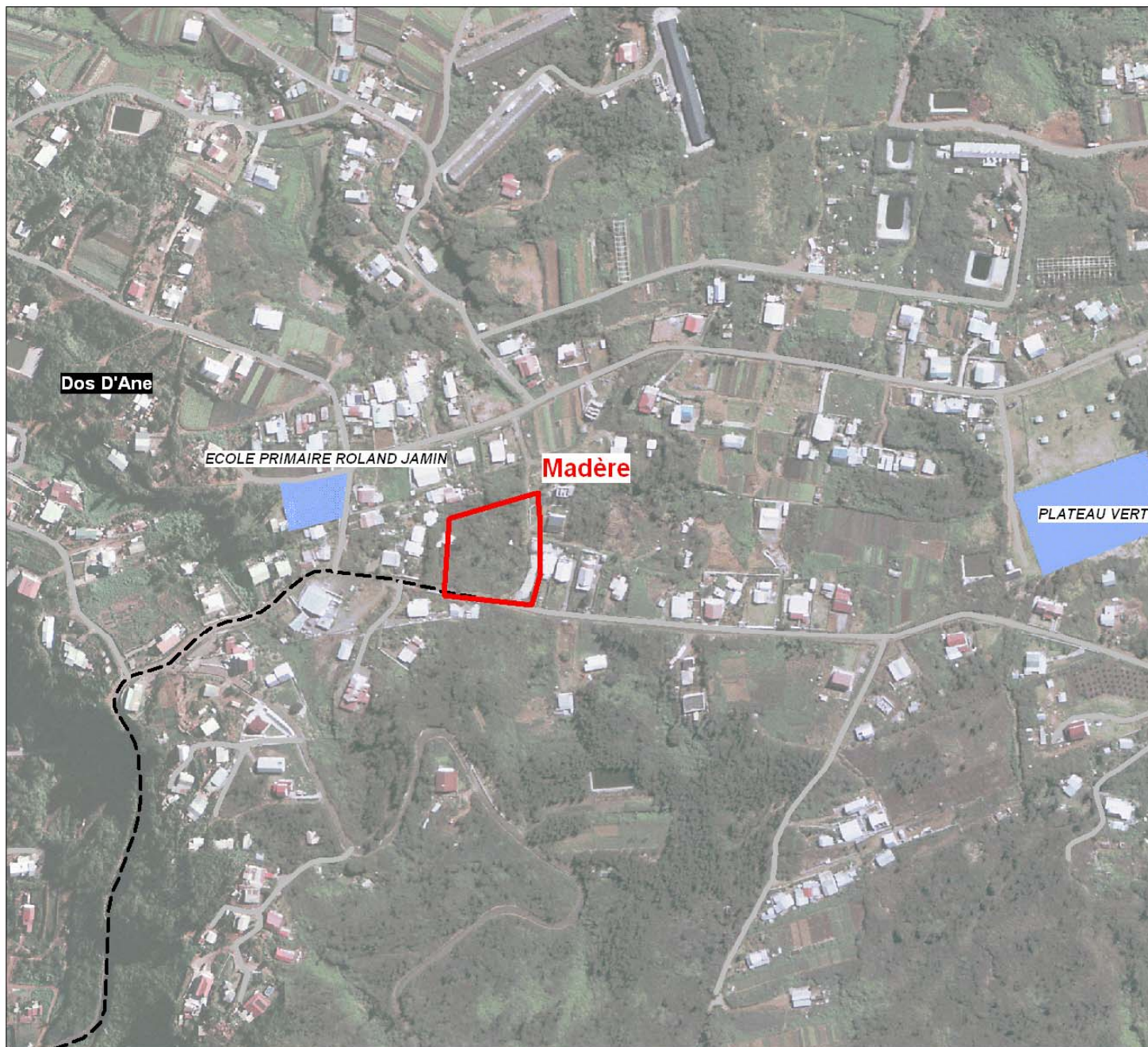

Possession

22 logts. aidés

Programmation

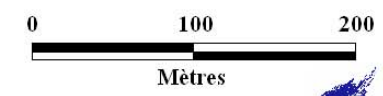
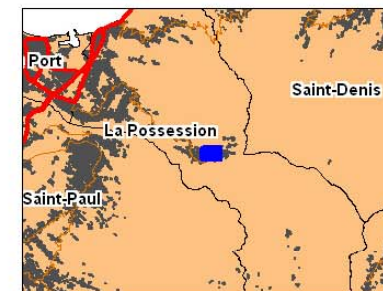

Source : DDE
Fond cartographique : © IGN BD Topo 2003





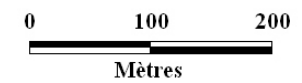
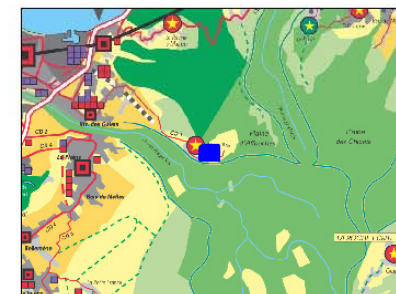
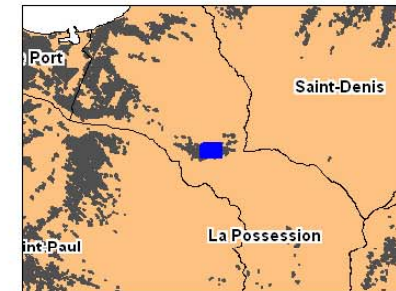

-  U
-  ZAC
-  AU
-  A
-  N

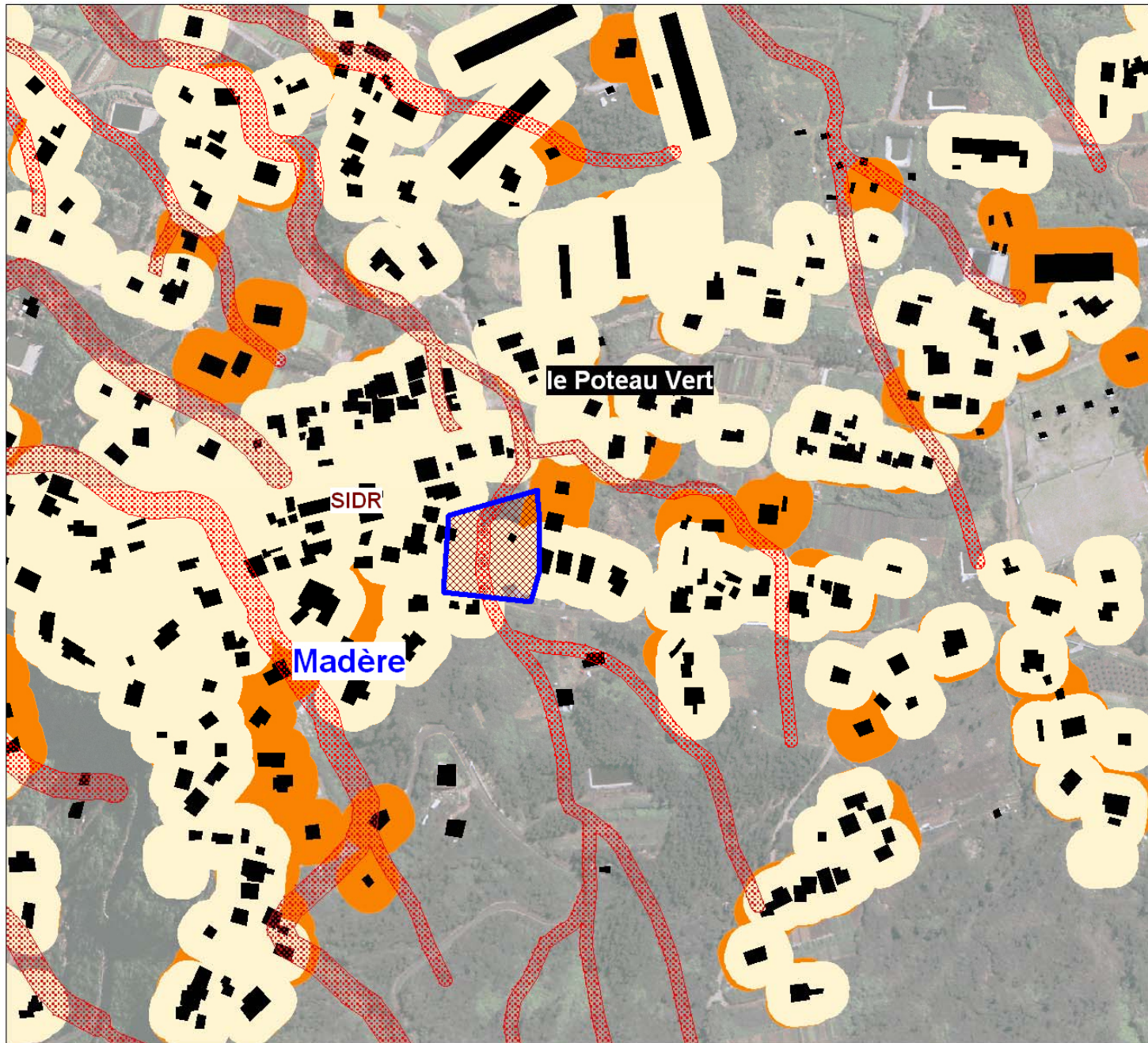



-  TU 1997
-  TU 2006
-  Aléa in. fort
-  Réserve foncière

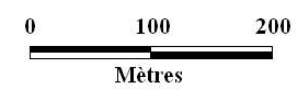
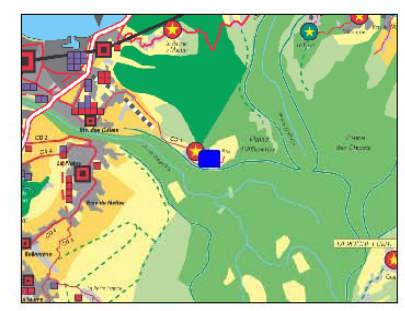
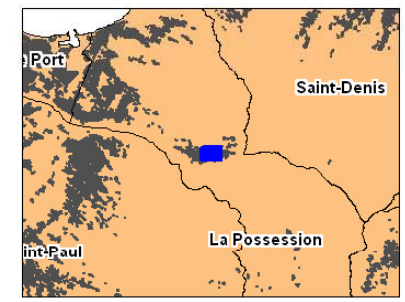

Source : DDE
Fond cartographique : © IGN BD Topo 2003



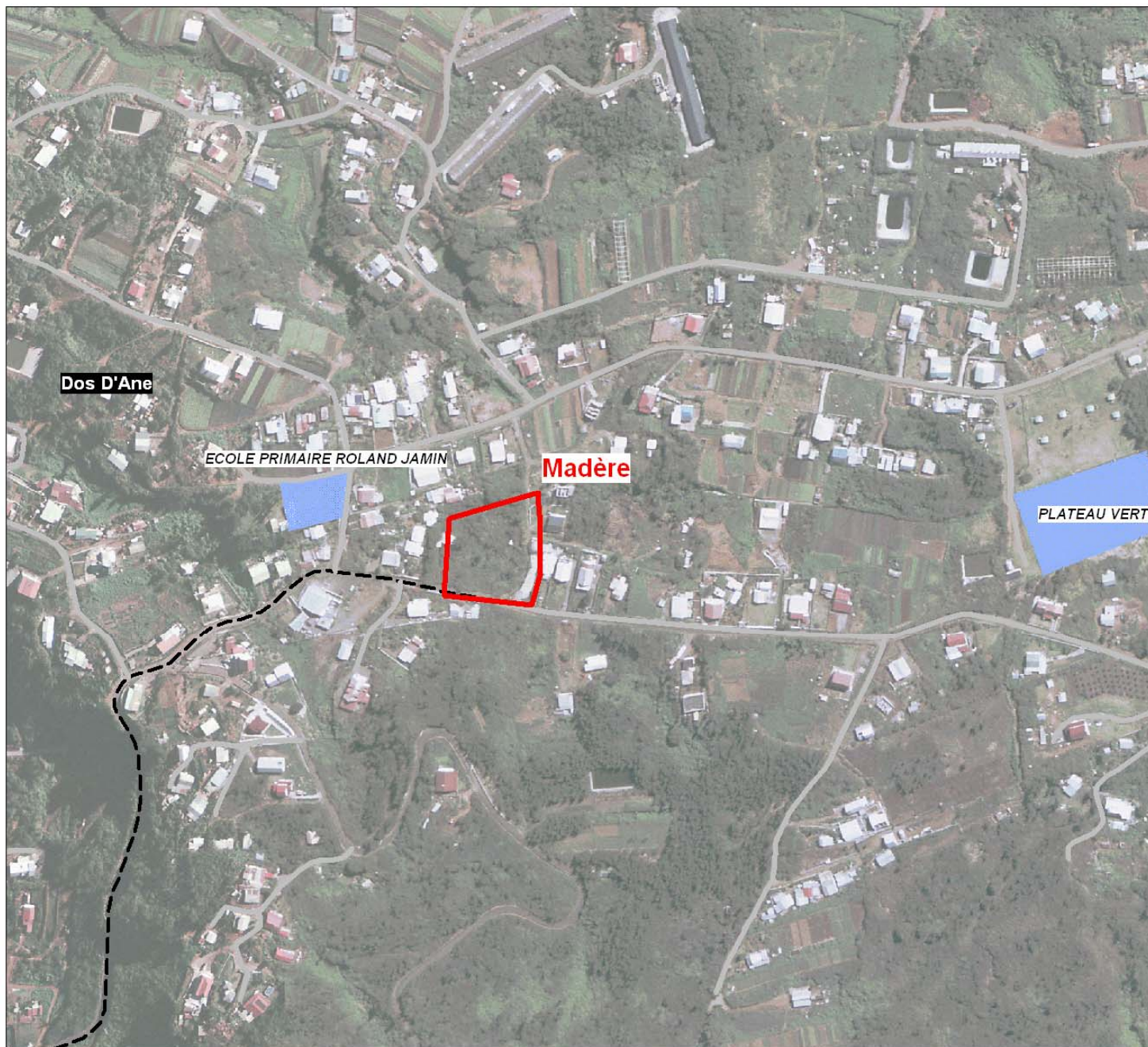

Possession

22 logts. aidés

Programmation

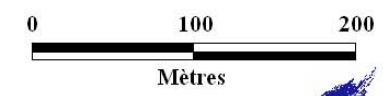
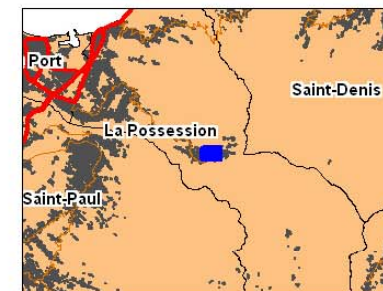

Source : DDE
Fond cartographique : © IGN BD Topo 2003



Prise en considération

Réseaux secondaire en lien avec l'aménagement à vocation sociale

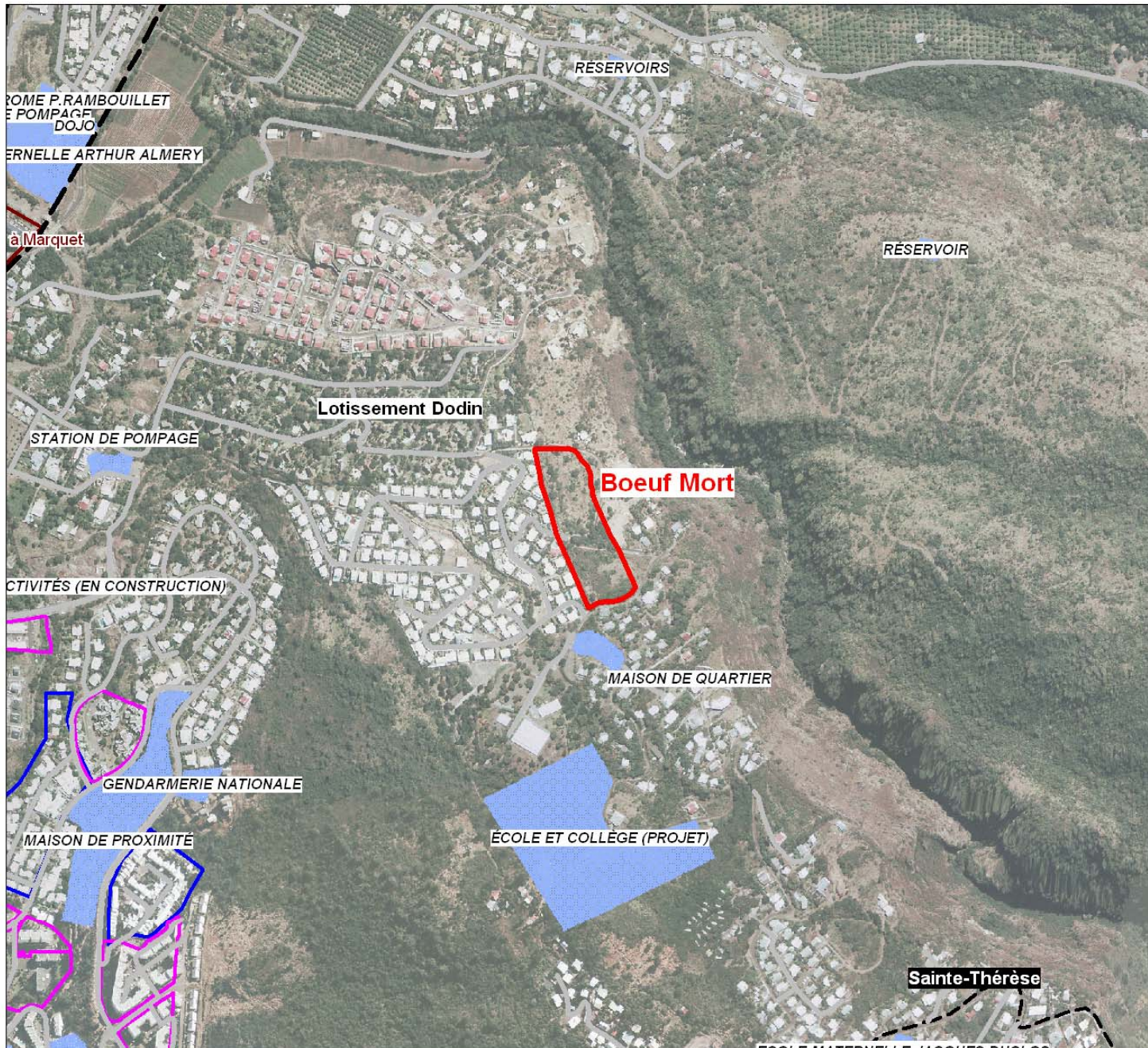

Possession

80 logts. aidés

PEC

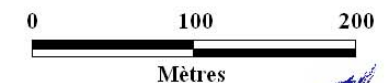

Source : DDE
Fond cartographique : © IGN BD Topo 2003

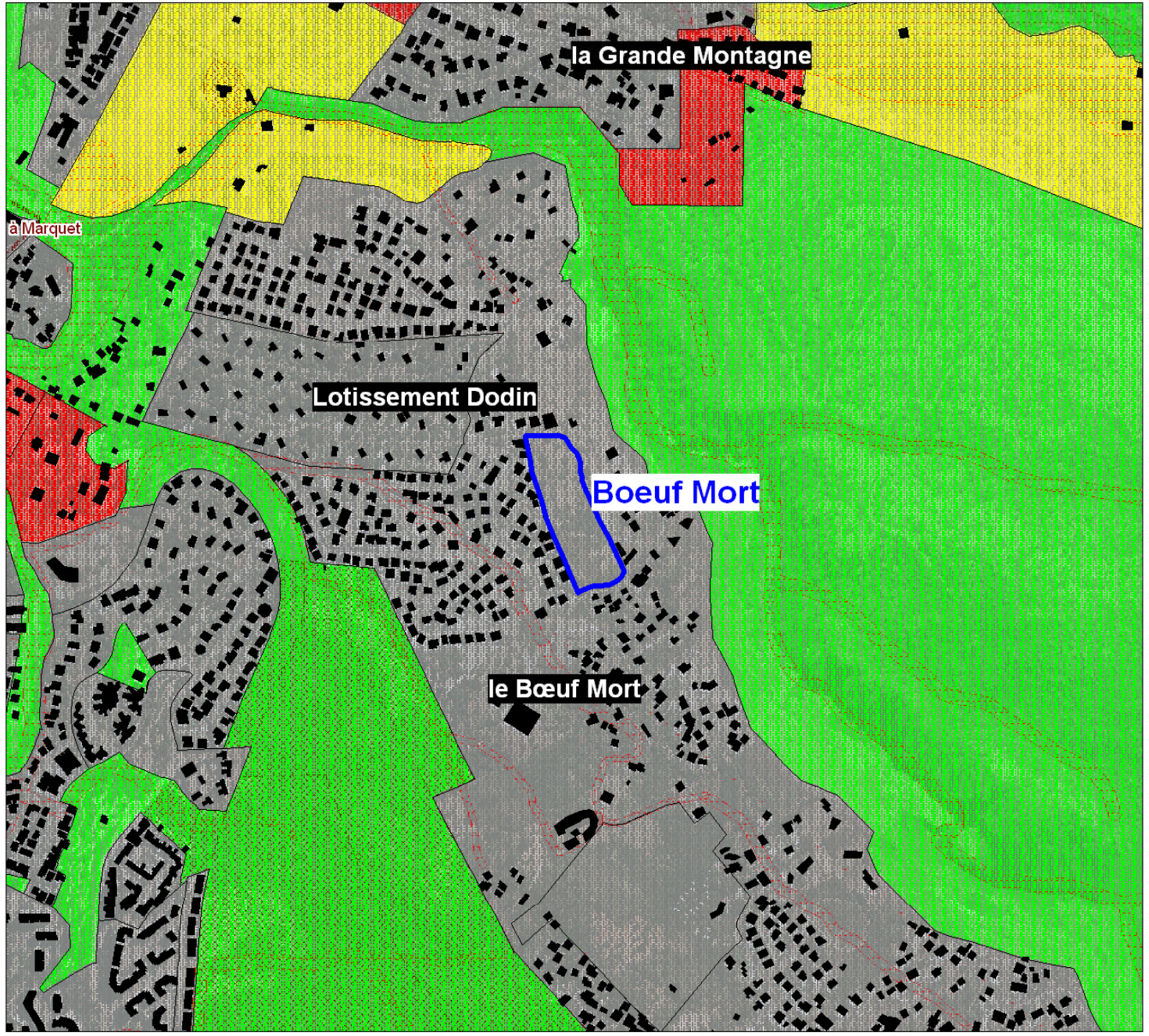

-  U
-  ZAC
-  AU
-  A
-  N

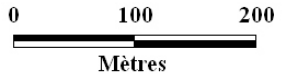
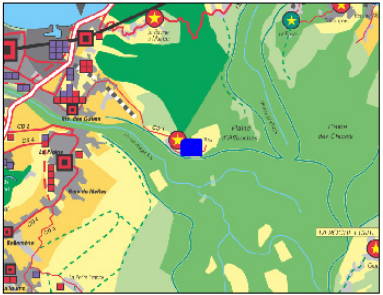
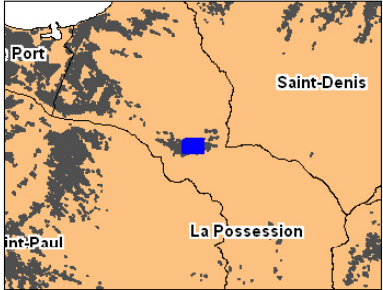

Source : DDE
Fond cartographique : © IGN BD Topo 2003



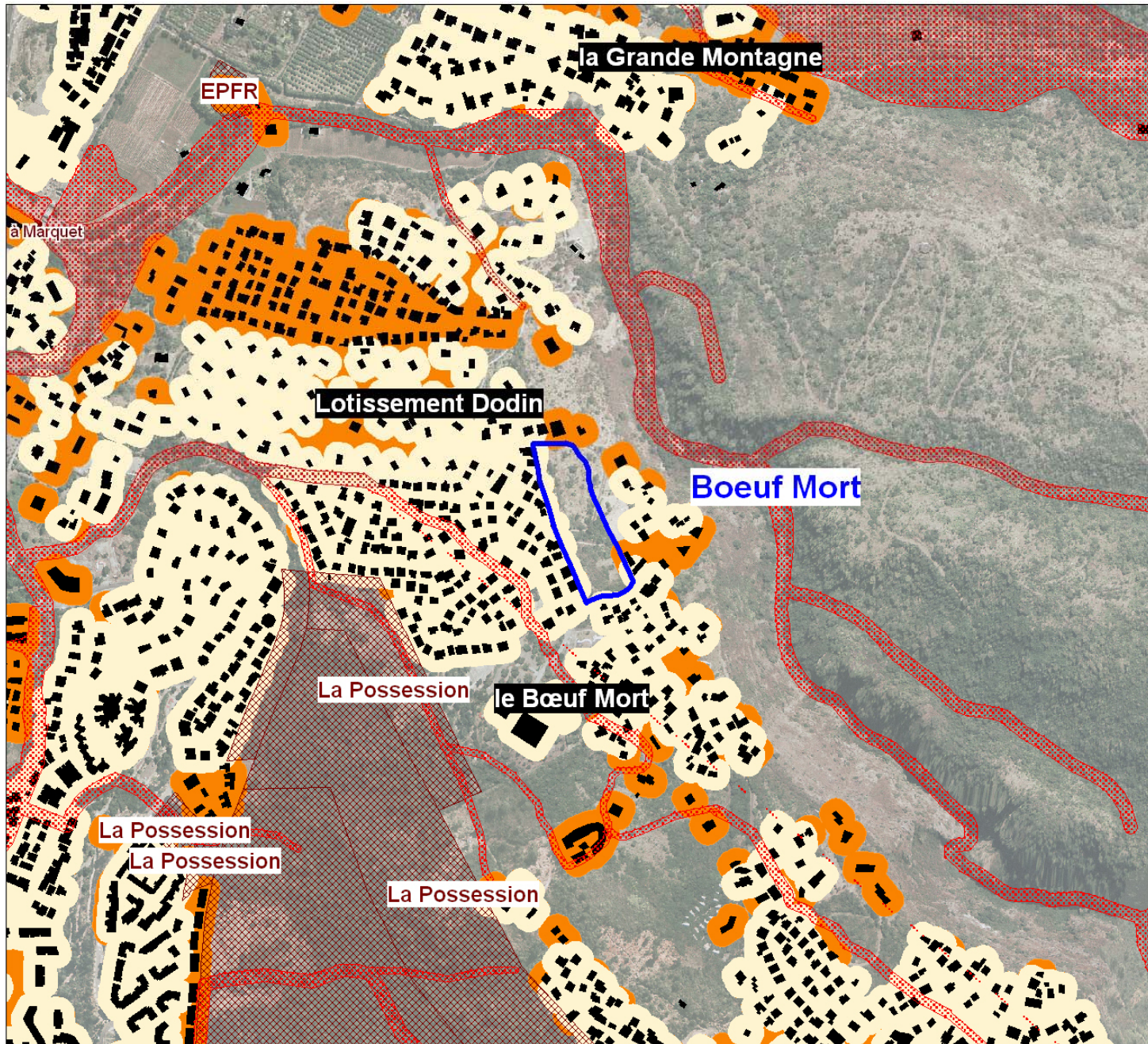

- TU 1997
- TU 2006
- Aléa in. fort
- Réserve foncière

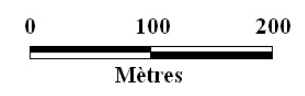
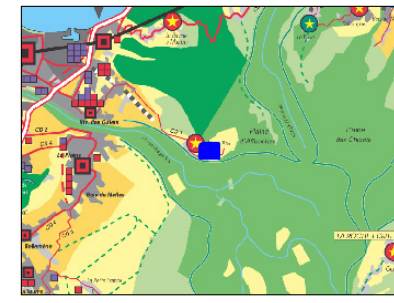
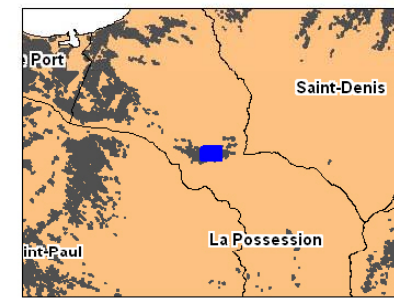

Source : DDE
Fond cartographique : © IGN BD Topo 2003



Réseaux secondaire en lien avec l'aménagement à vocation sociale

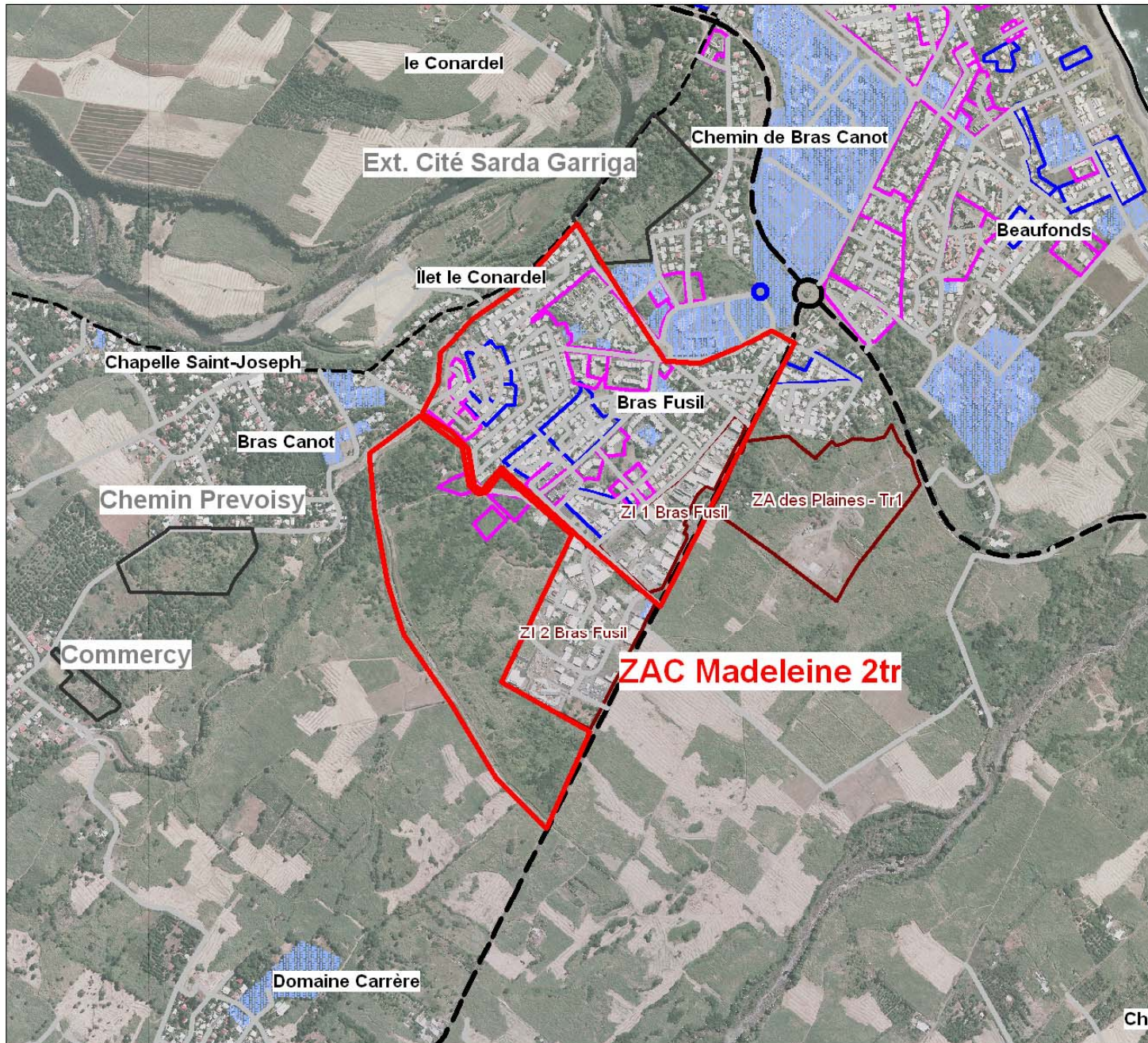

Saint-Benoit



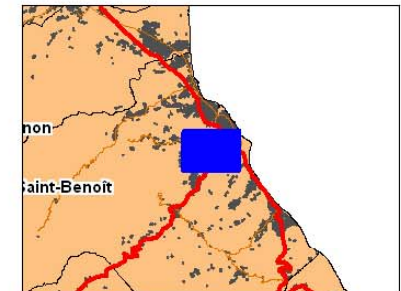

306 logts. aidés

**Prise en
considération**

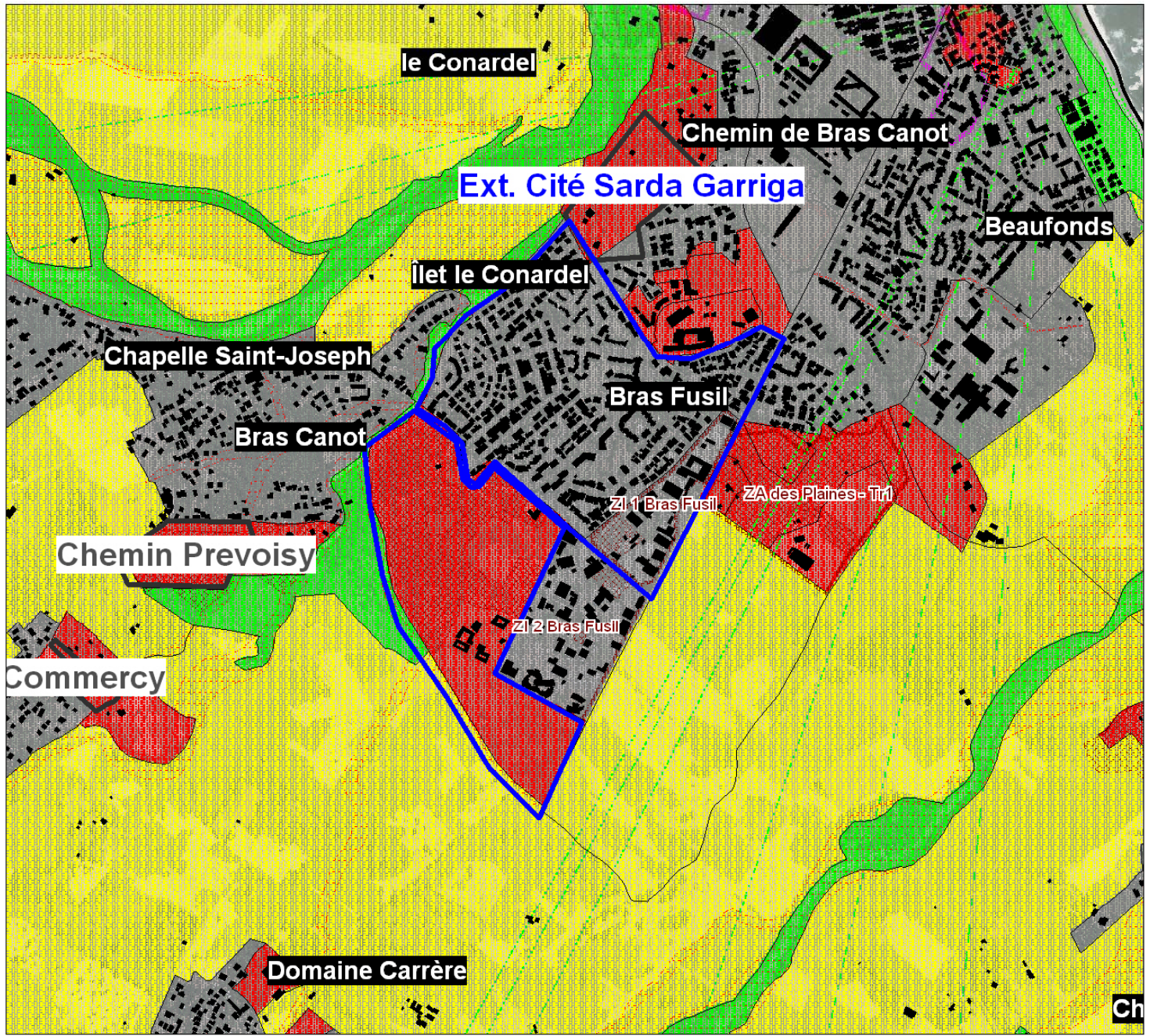

Source : DDE
Fond cartographique : © IGN BD Topo 2003



-  U
-  ZAC
-  AU
-  A
-  N

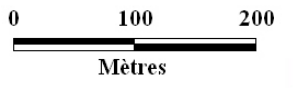
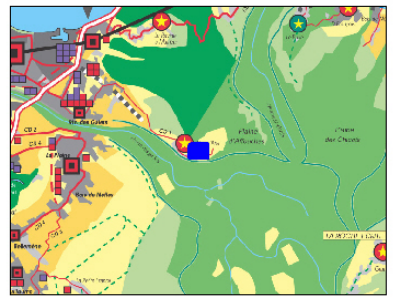
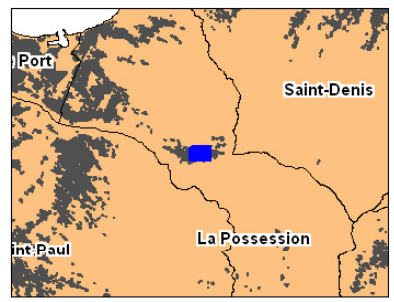

Source : DDE
Fond cartographique : © IGN BD Topo 2003



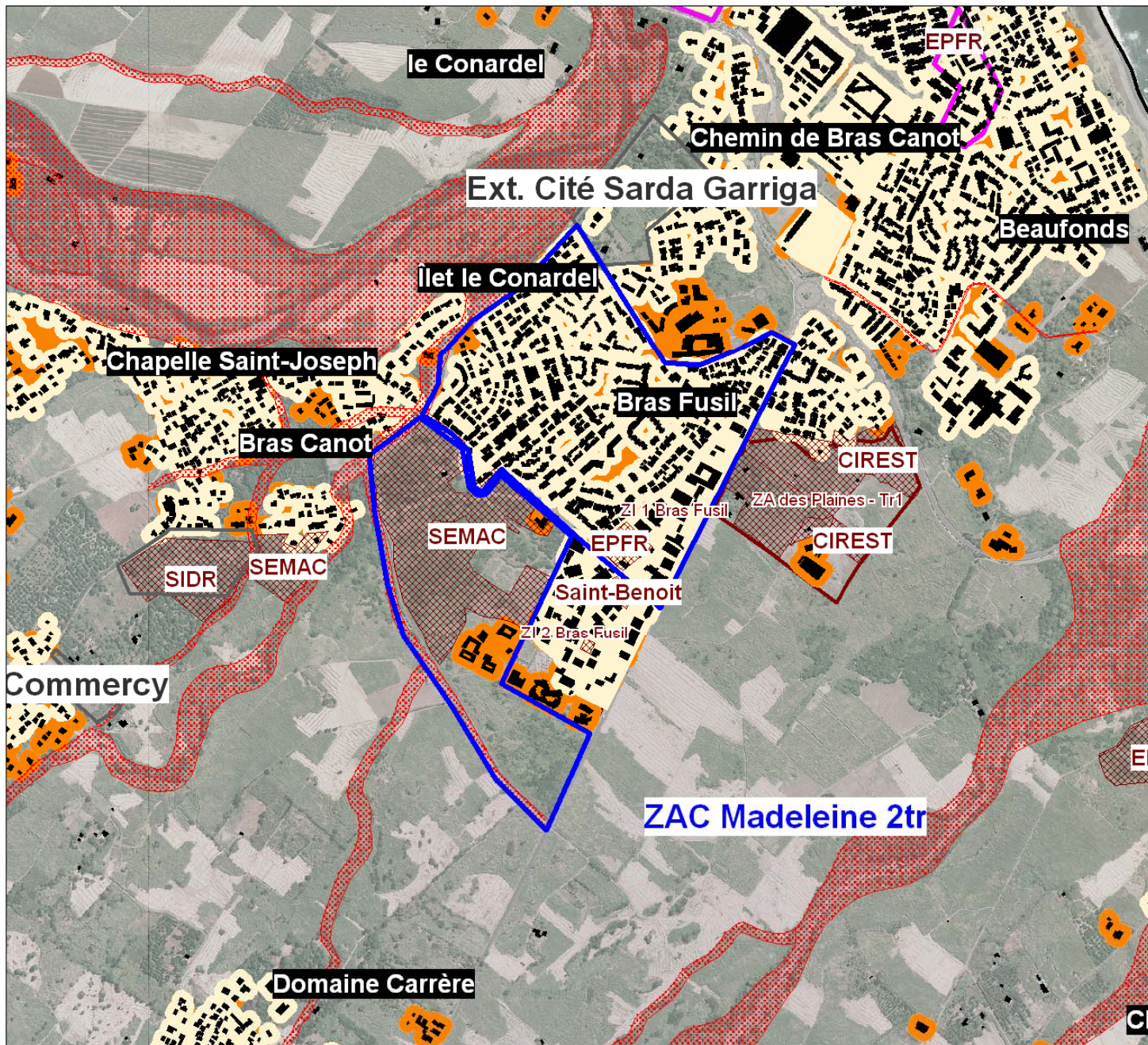

- TU 1997
- TU 2006
- Aléa in. fort
- Réserve foncière

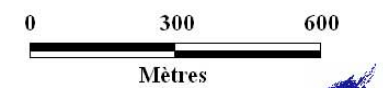
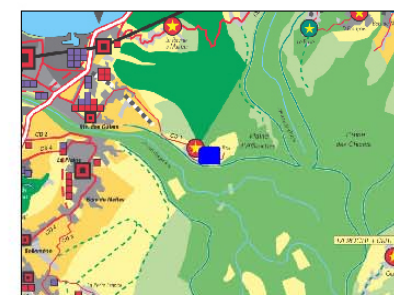
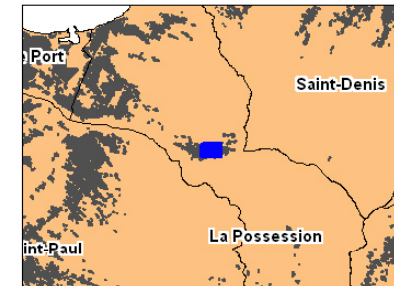

Source : DDE
Fond cartographique © IGN BD Topo 2003



Recevabilité

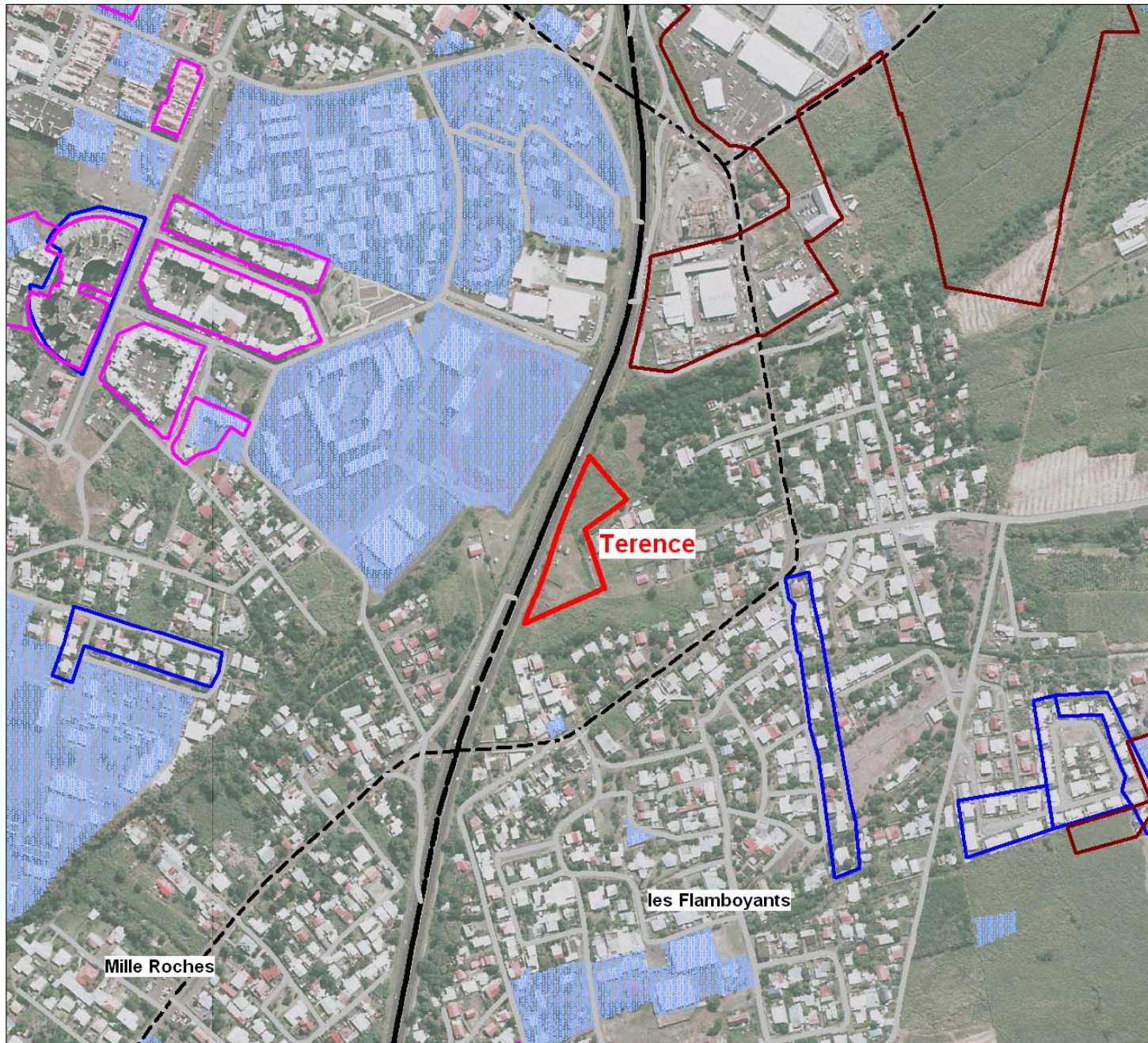

Saint-André

60 logts. aidés

Recevabilité

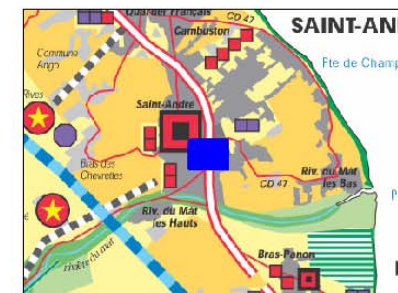
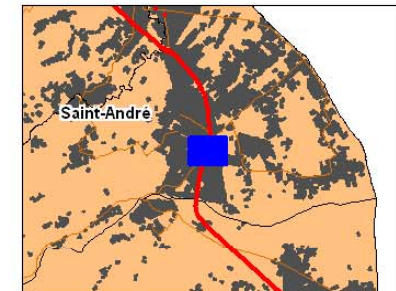





0 100 200

Mètres

Source : DDE
Fond cartographique : © IGN BD Topo 2003





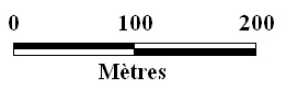
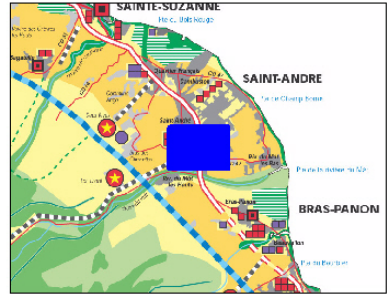
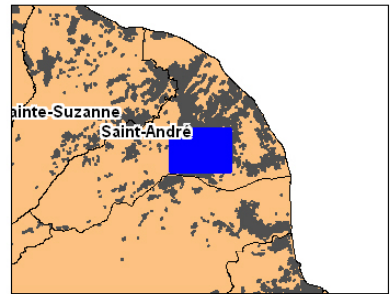

-  U
-  ZAC
-  AU
-  A
-  N



Source : DDE
Fond cartographique : © IGN BD Topo 2003





-  TU 1997
-  TU 2006
-  Aléa in. fort
-  Réserve foncière

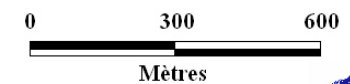
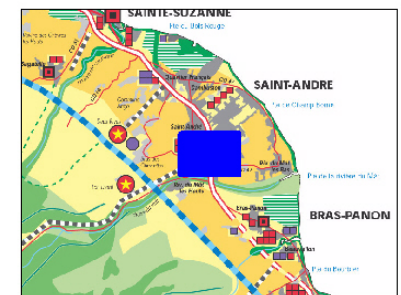
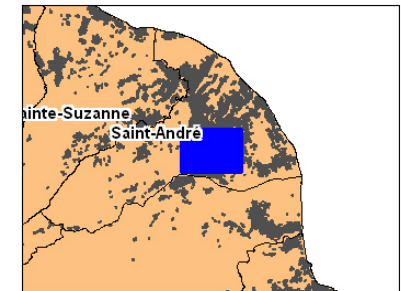

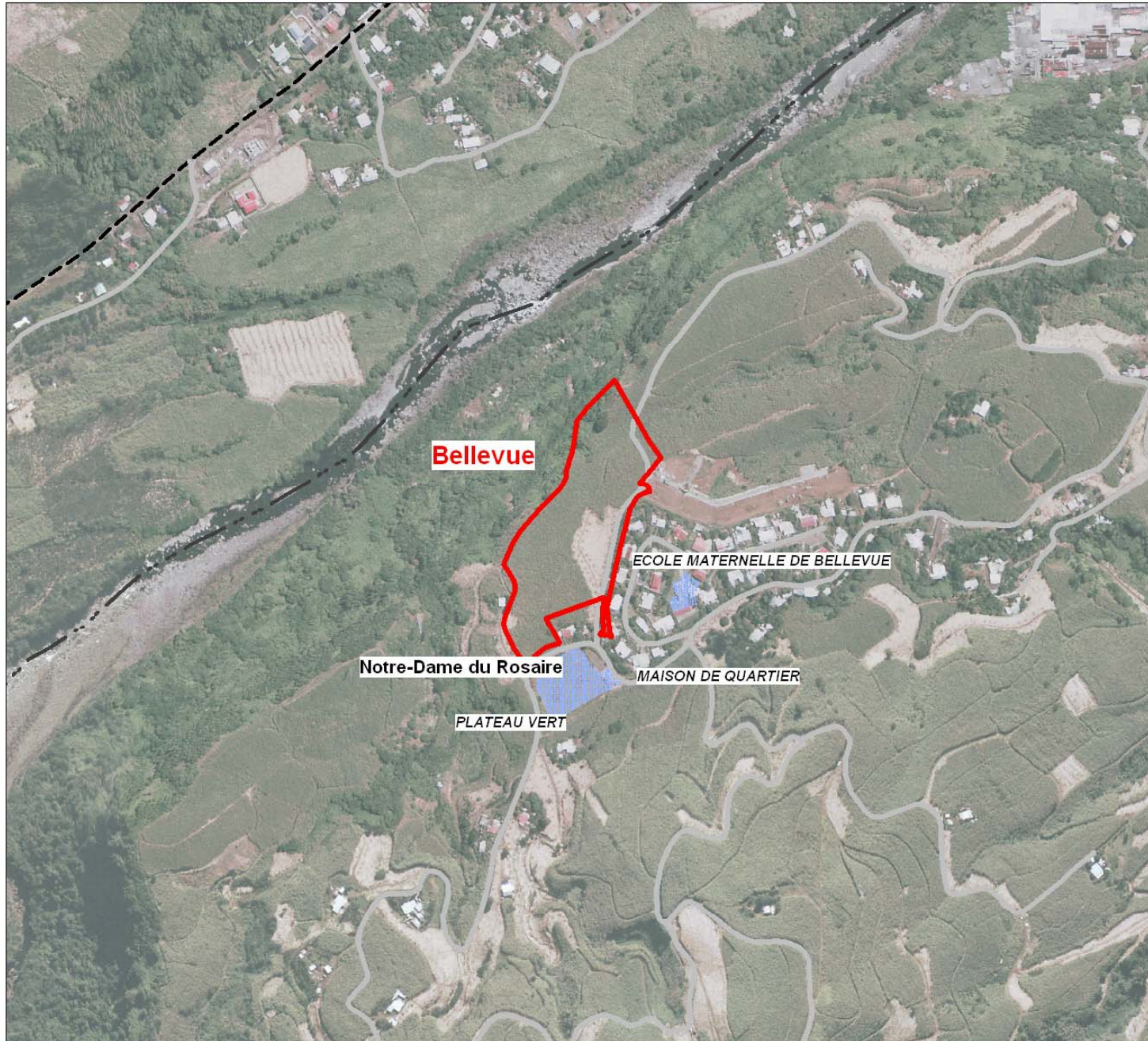

Bras-Panon

39 logts. aidés



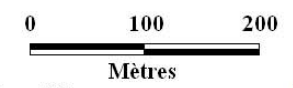
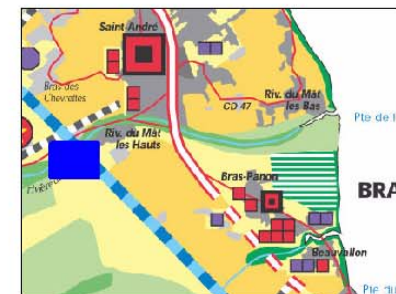
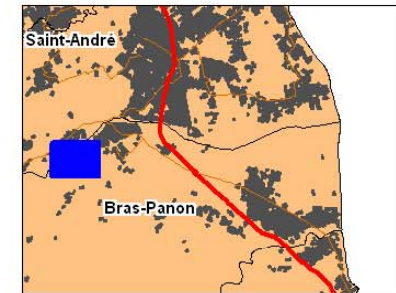

Recevabilité

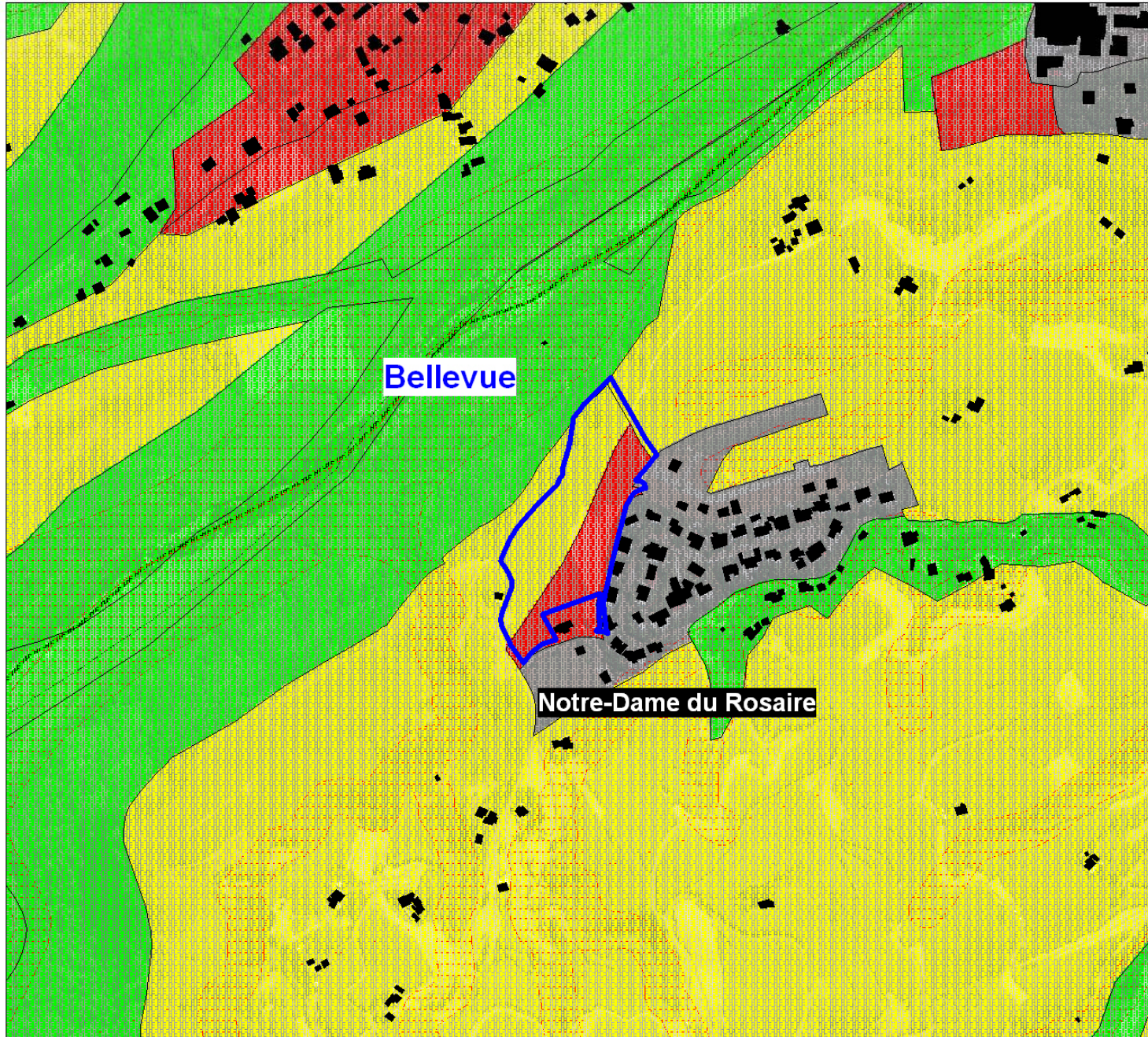

Source : DDE
Fond cartographique : © IGN BD Topo 2003







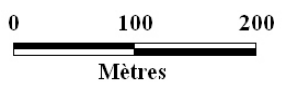
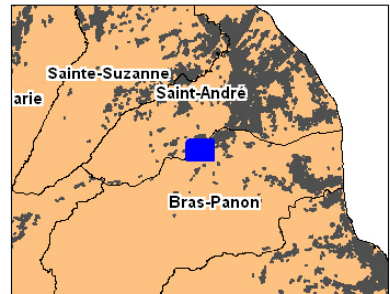

-  U
-  ZAC
-  AU
-  A
-  N

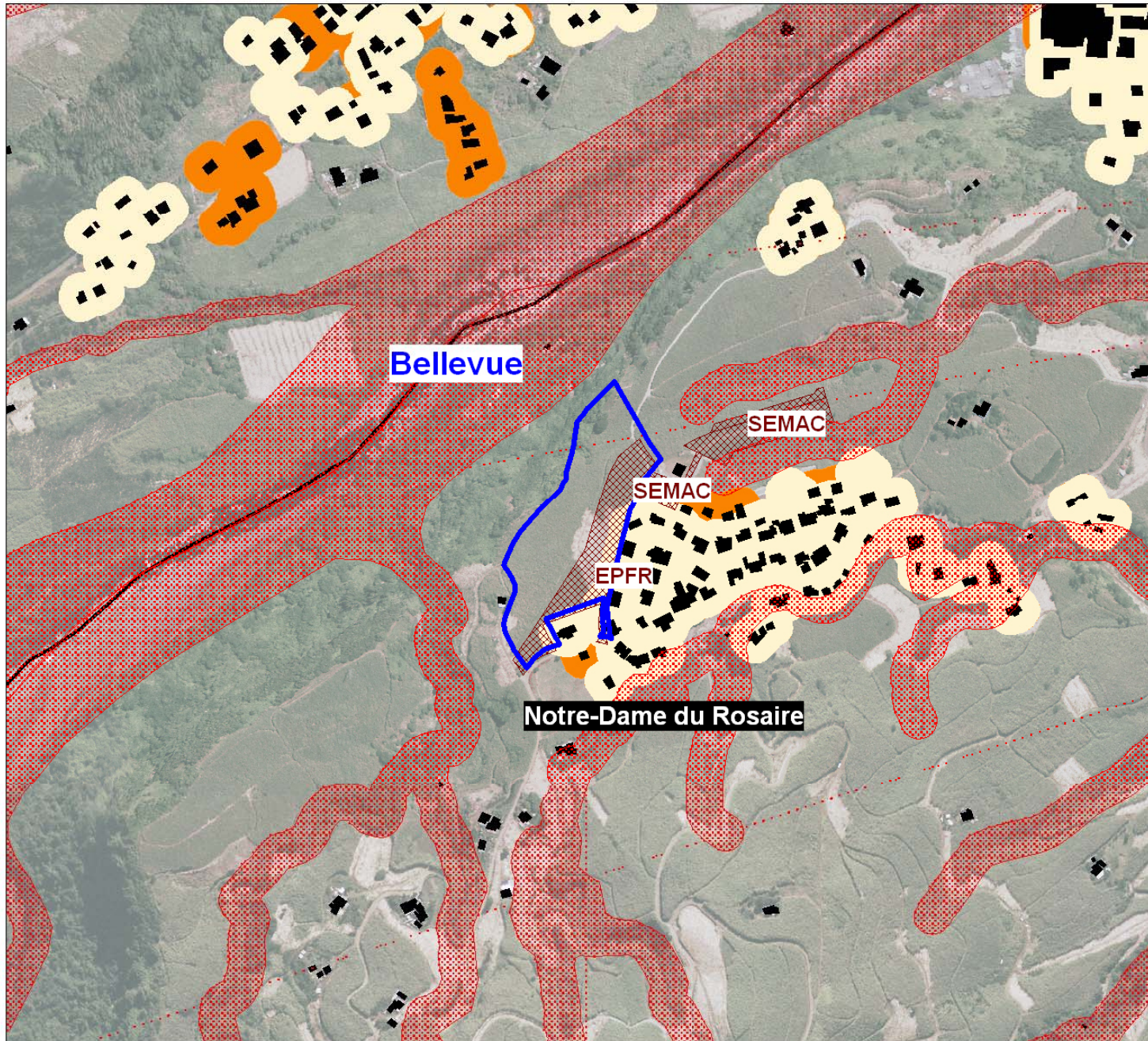

Source : DDE
Fond cartographique © IGN BD Topo 2003





-  TU 1997
-  TU 2006
-  Aléa in. fort
-  Réserve foncière

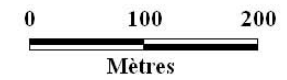
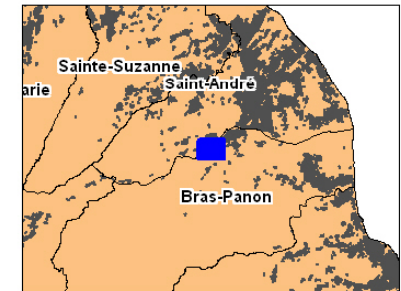

Source : DDE
Fond cartographique : © IGN BD Topo 2003



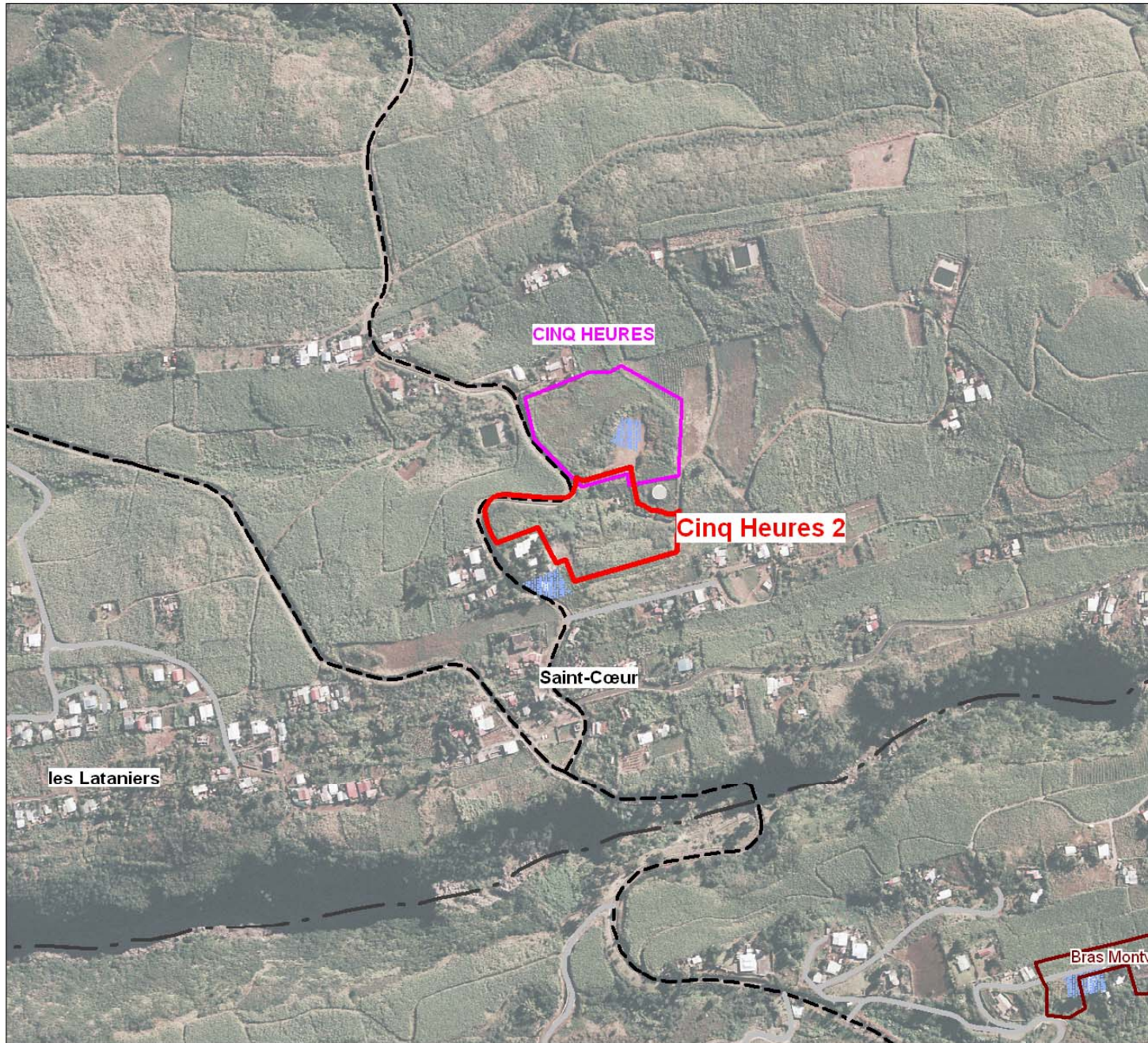

Saint-Paul

50 logts. aidés

Recevabilité

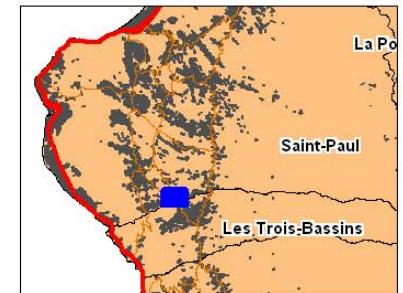

0 100 200

Mètres

Source : DDE
Fond cartographique : © IGN BD Topo 2003



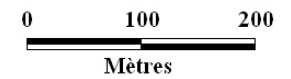
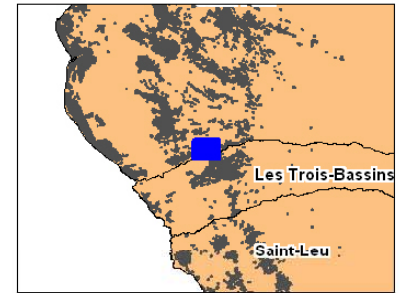
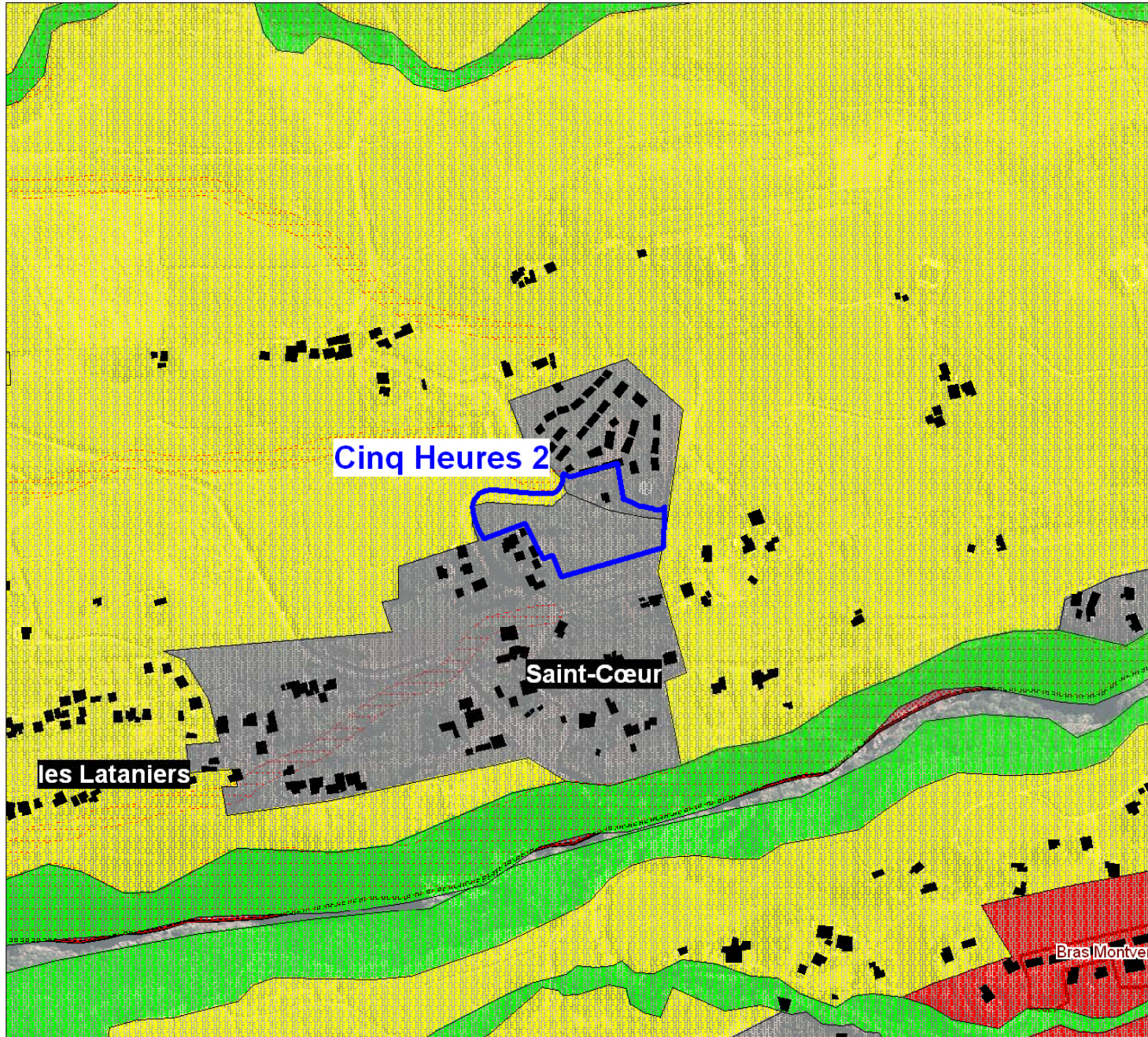

Source : DDE
Fond cartographique : © IGN BD Topo 2003



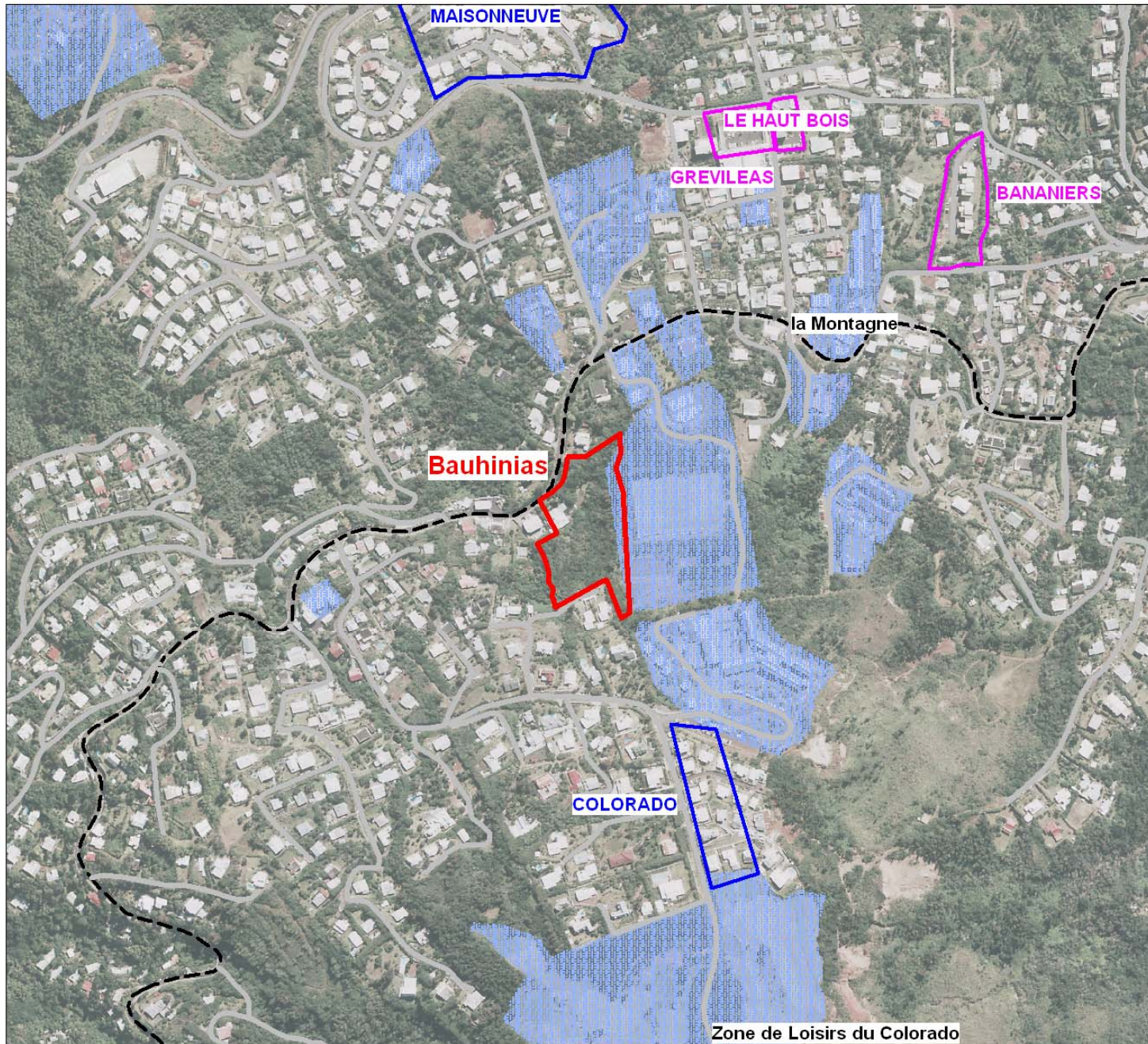

Saint-Denis

71 logts. aidés

Recevabilité

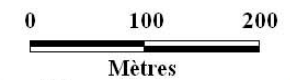
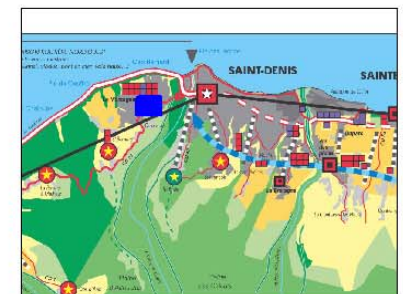
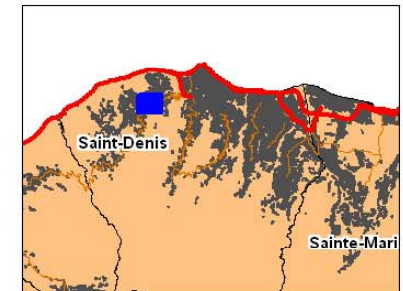

Source : DDE
Fond cartographique : © IGN BD Topo 2003





-  U
-  ZAC
-  AU
-  A
-  N

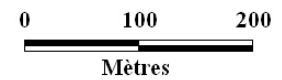
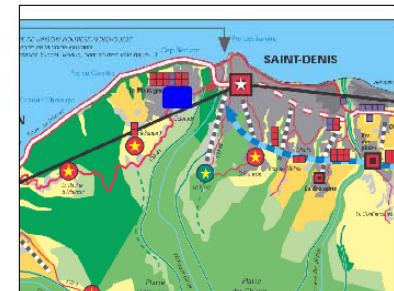
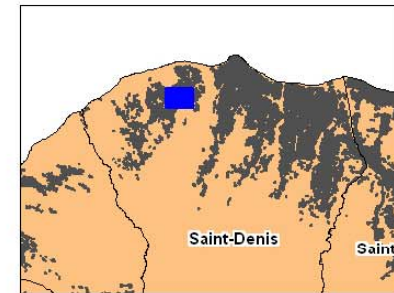

Source : DDE
Fond cartographique : © IGN BD Topo 2003



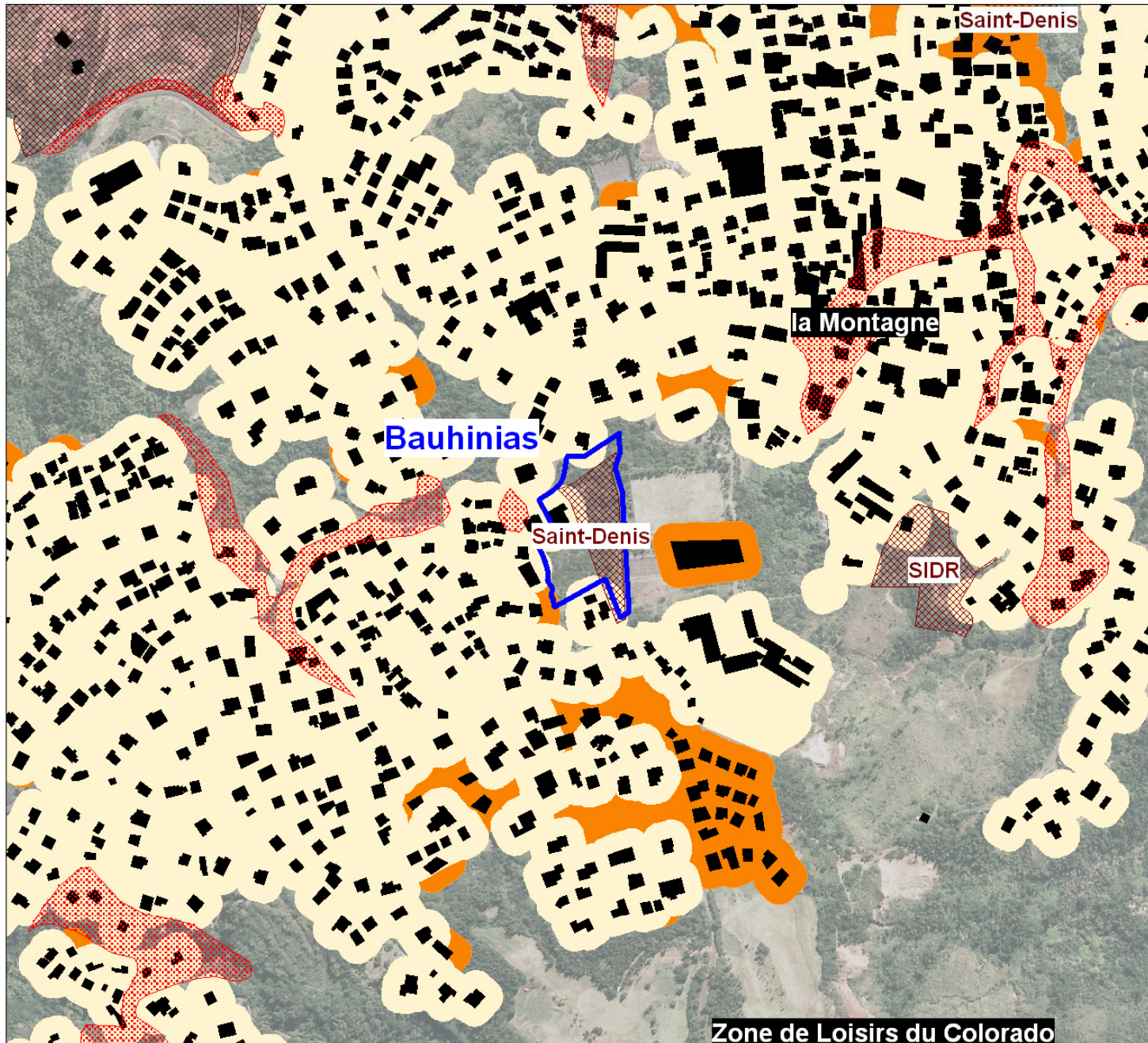

- TU 1997
- TU 2006
- Aléa in. fort
- Réserve foncière

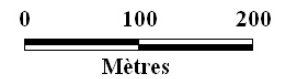
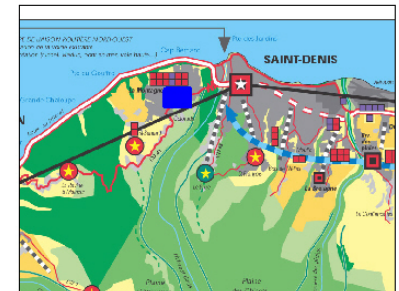
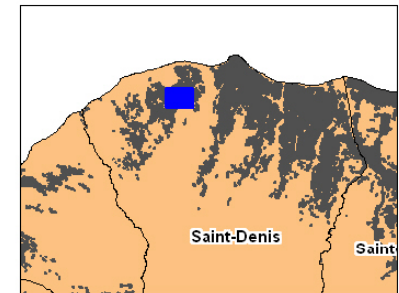

Source : DDE
Fond cartographique : © IGN BD Topo 2003



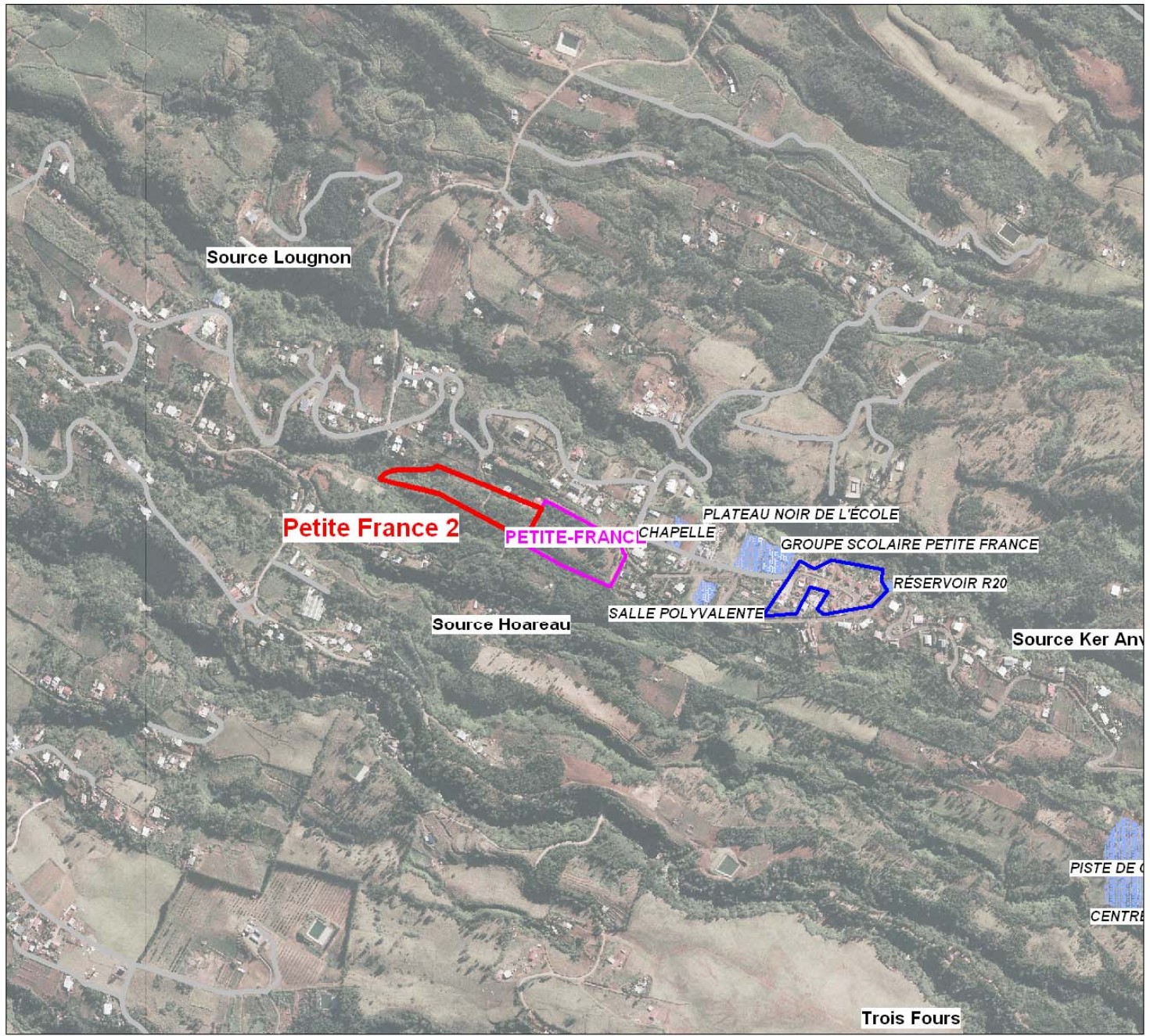

Saint-Paul

15 logts. aidés

Recevabilité

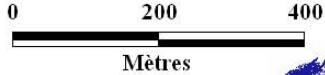
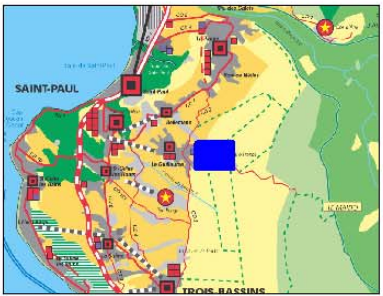
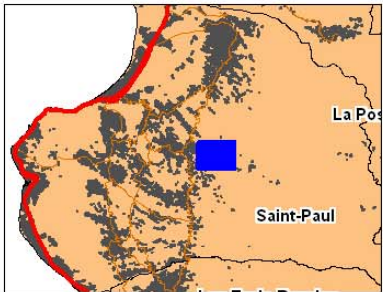

Source : DDE
Fond cartographique : © IGN BD Topo 2003



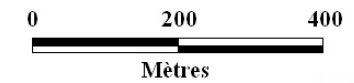
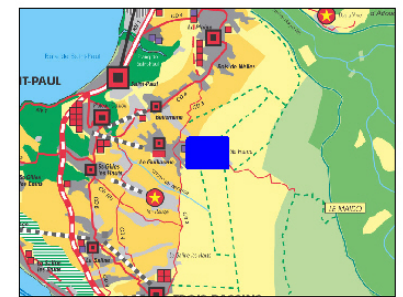
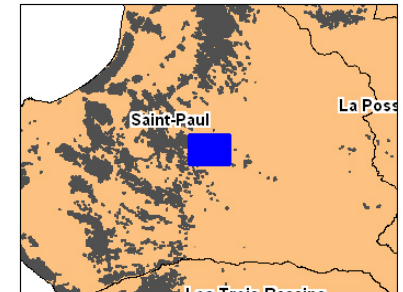
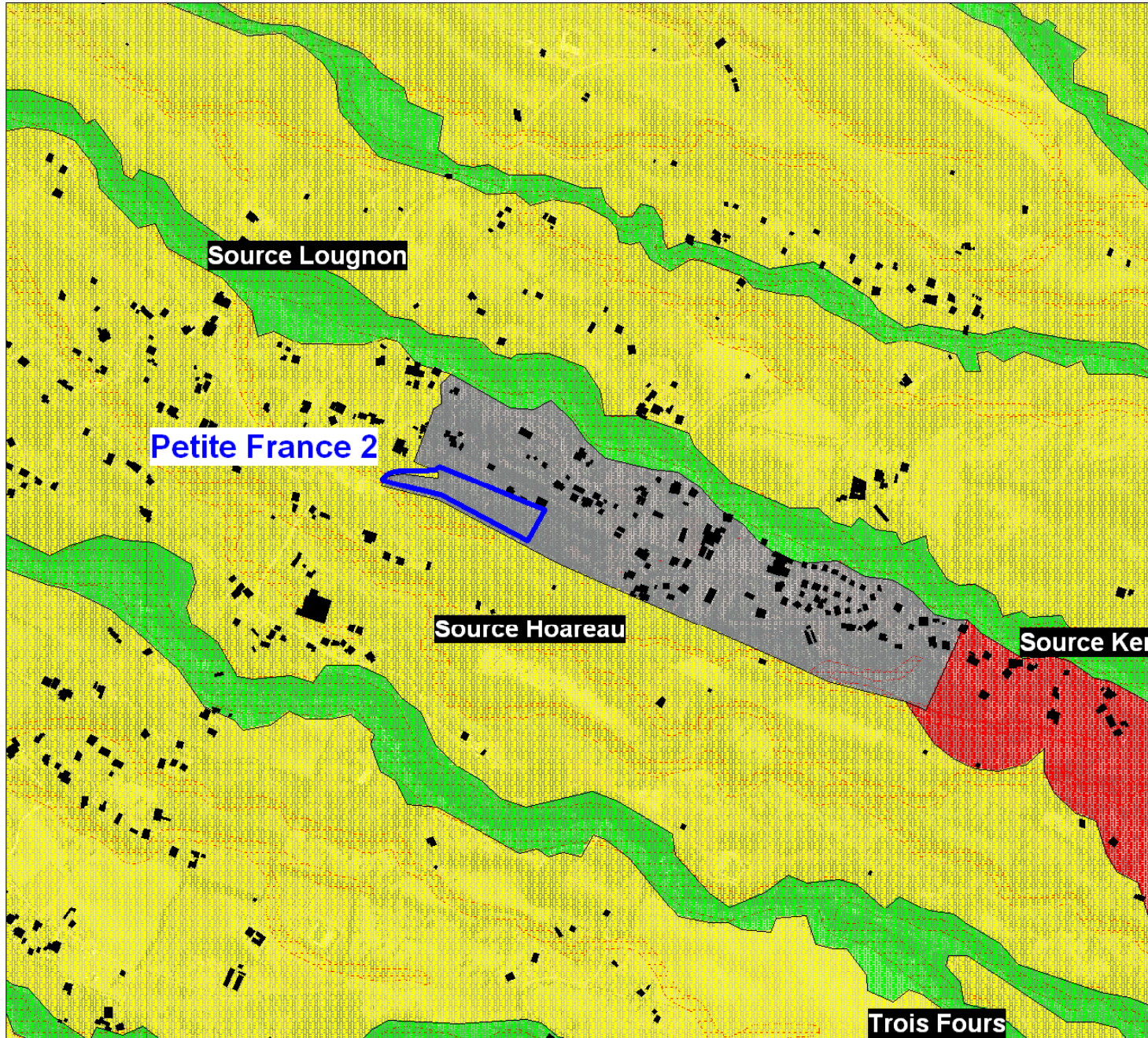

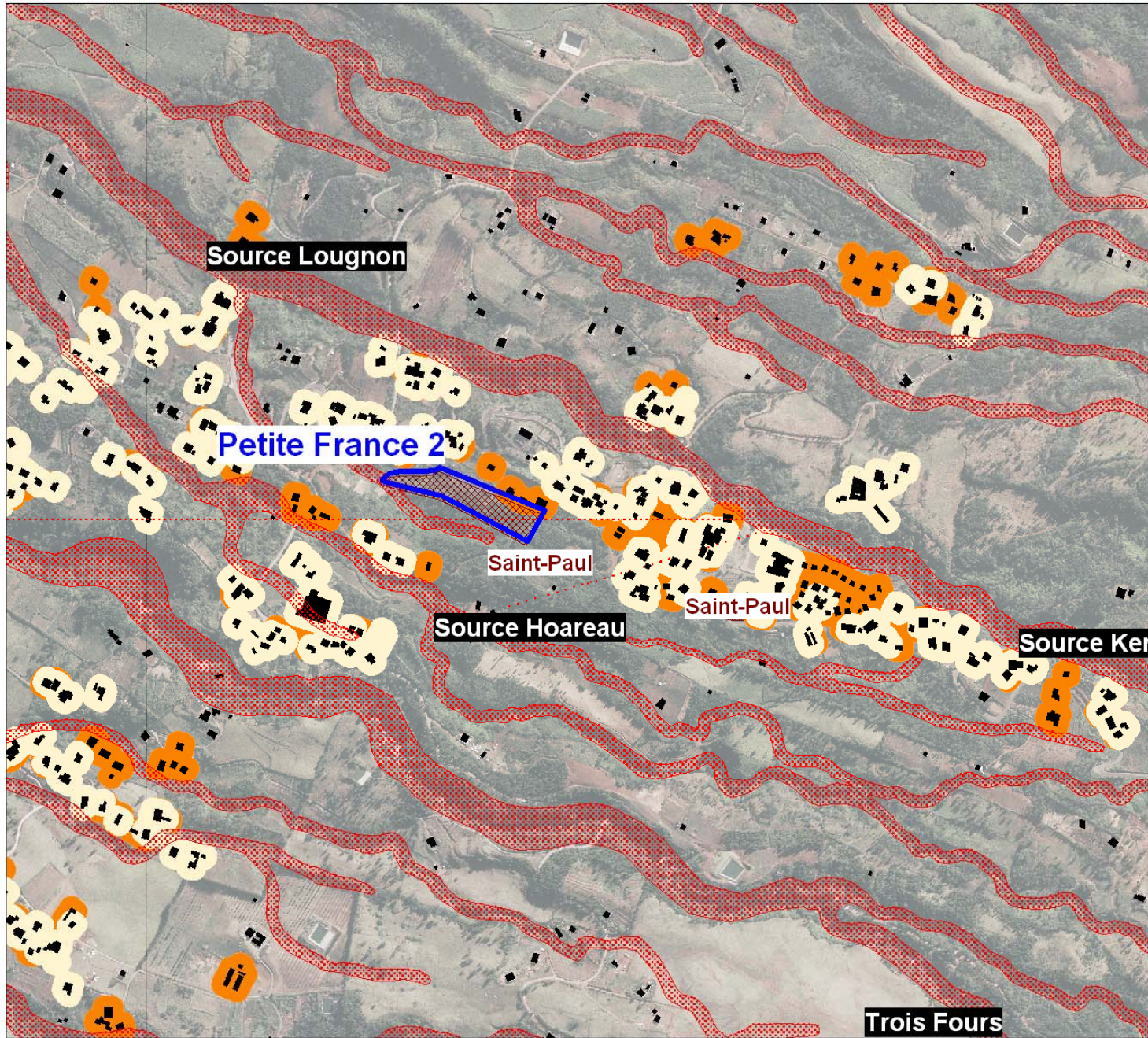

- TU 1997
- TU 2006
- Aléa in. fort
- Réserve foncière

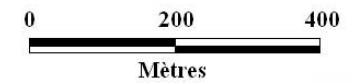
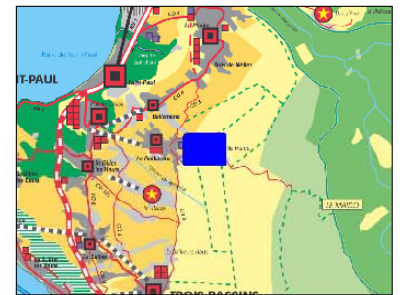
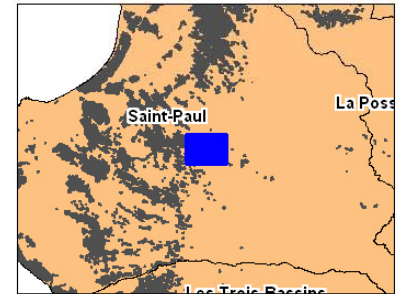

Source : DDE
Fond cartographique : © IGN BD Topo 2003



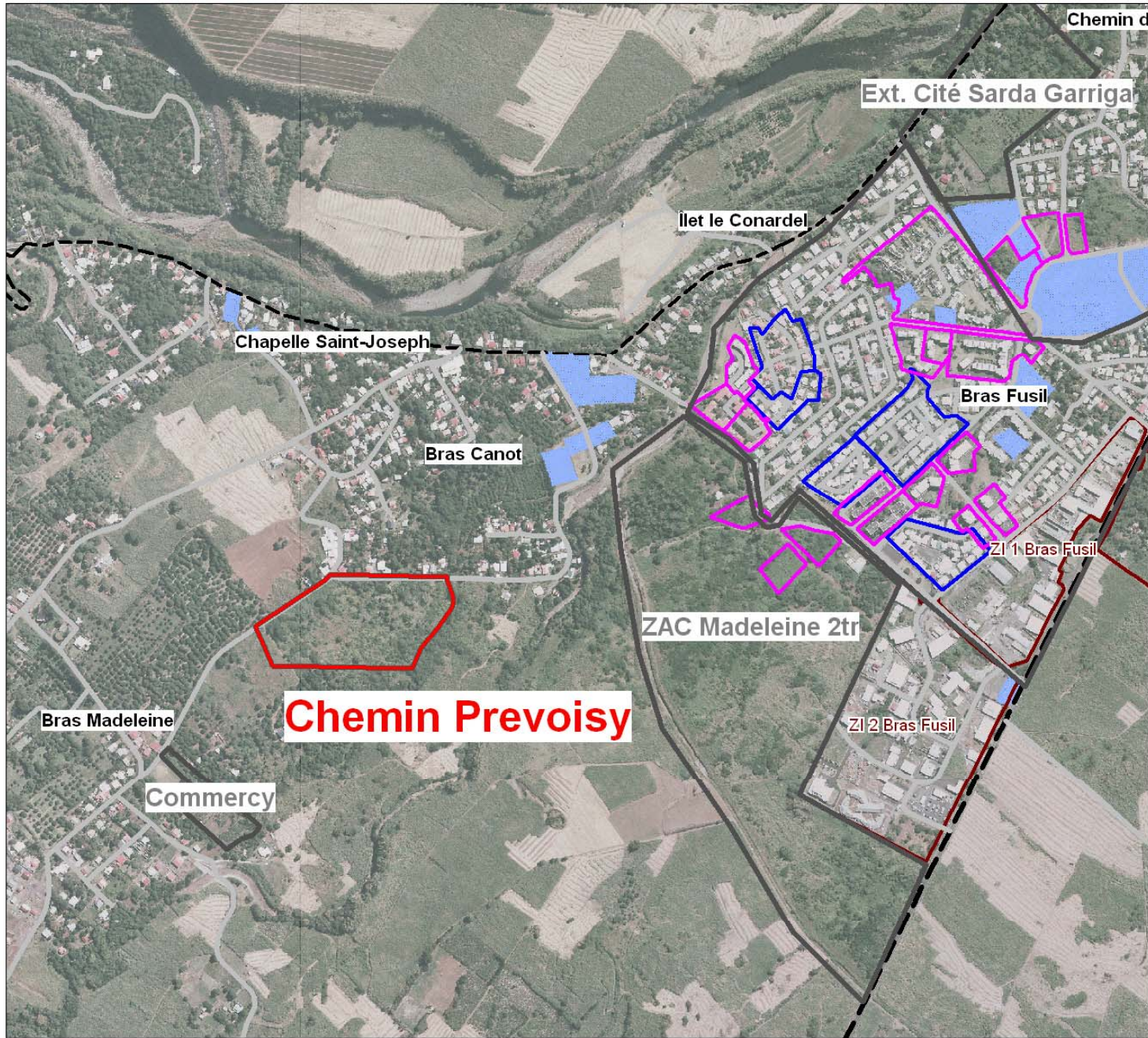

Bras-Panon

140 logts. aidés

Programmation

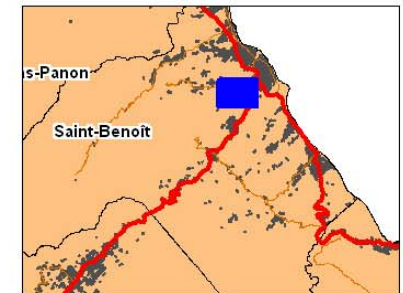

0 100 200

Mètres

Source : DDE
Fond cartographique : © IGN BD Topo 2003



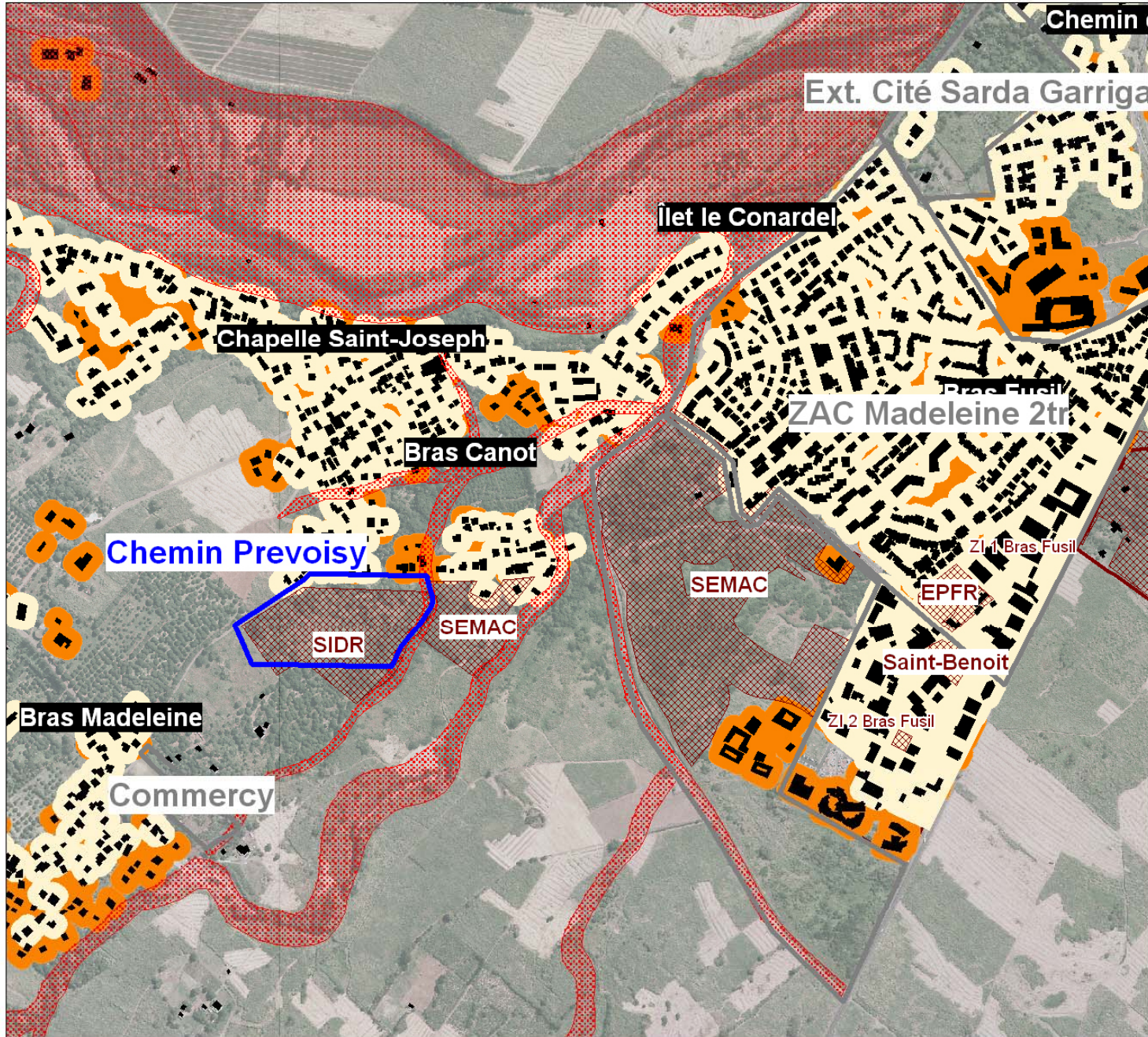

- TU 1997
- TU 2006
- Aléa in. fort
- Réserve foncière

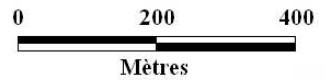
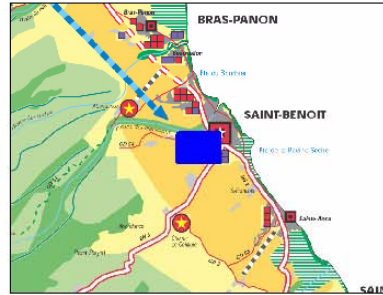
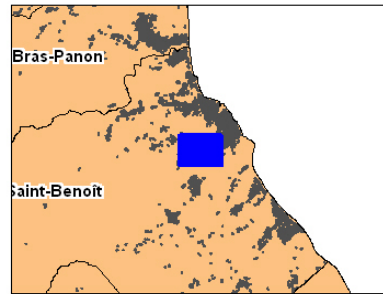

Source : DDE
Fond cartographique : © IGN BD Topo 2003





Saint-Benoît

90 logts. aidés

Recevabilité

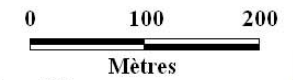
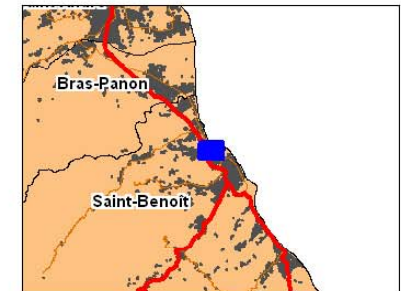

Source : DDE
Fond cartographique : © IGN BD Topo 2003



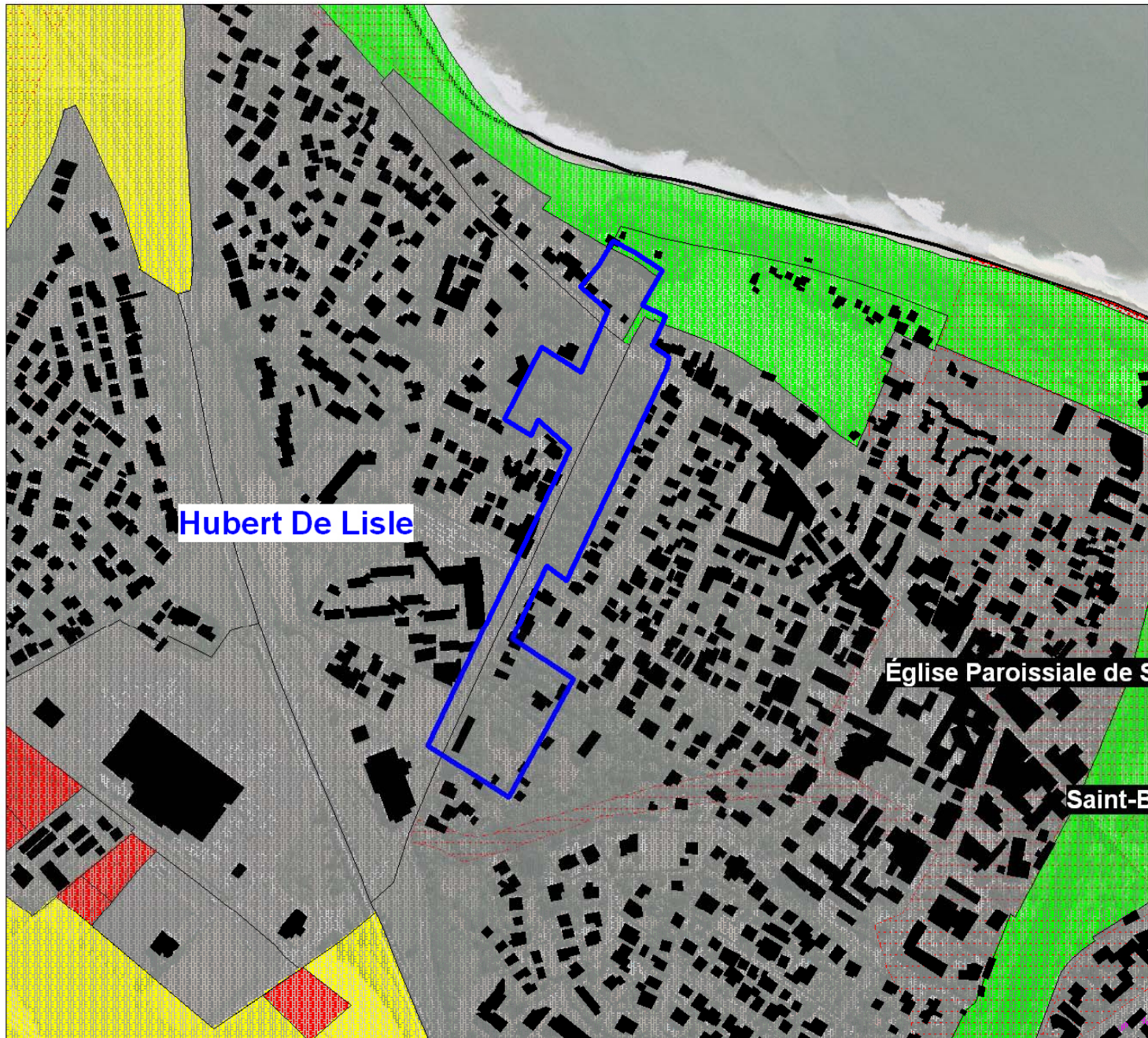



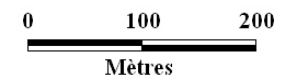
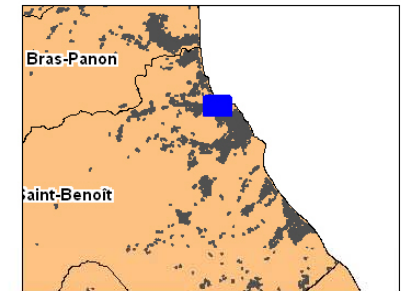

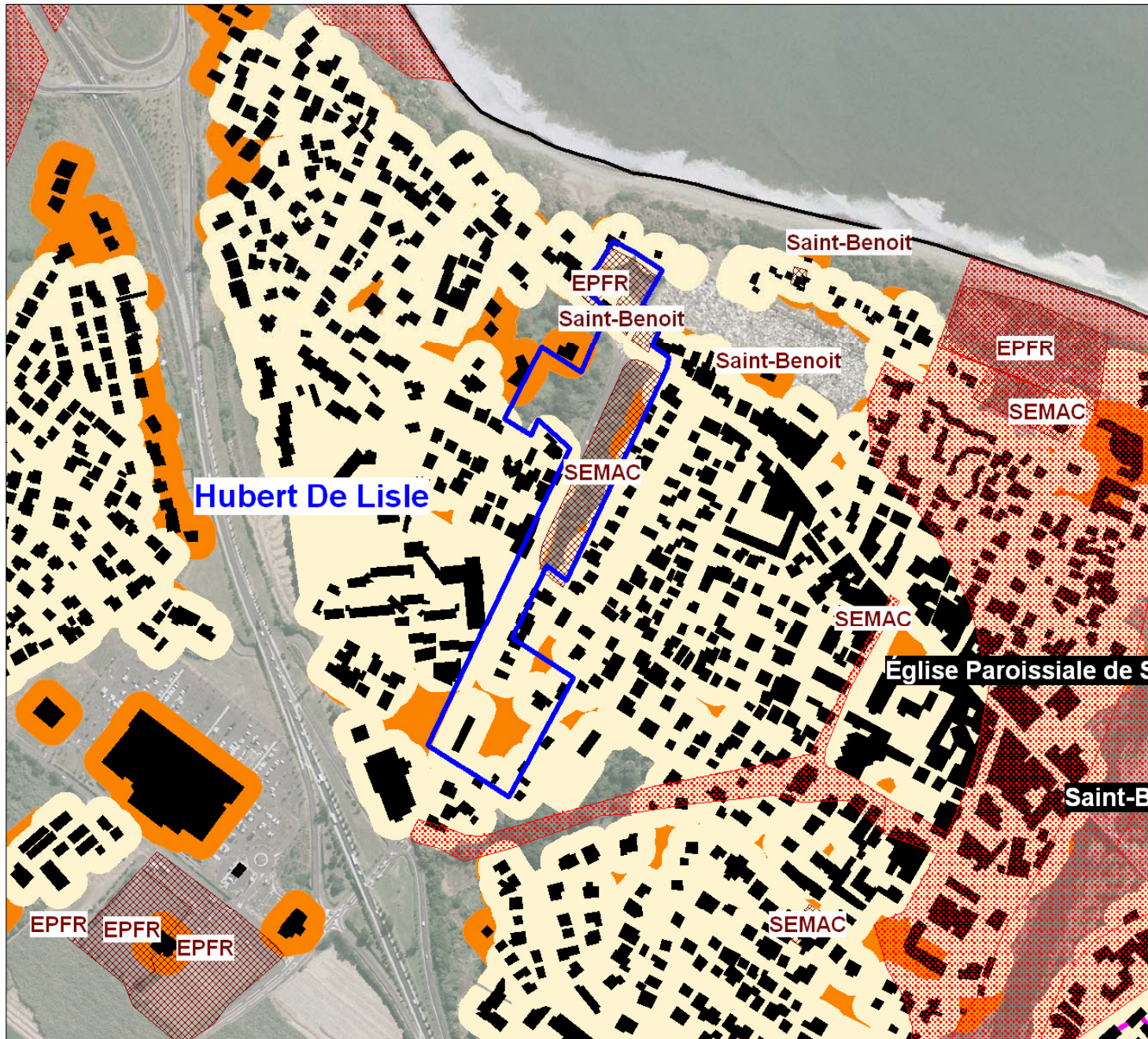
-  U
-  ZAC
-  AU
-  A
-  N





-  TU 1997
-  TU 2006
-  Aléa in. fort
-  Réserve foncière

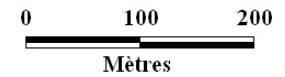
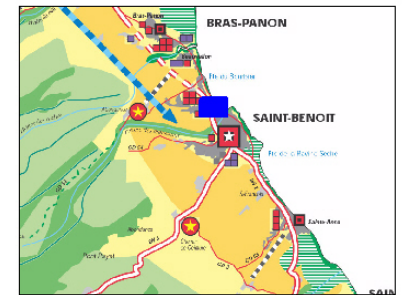
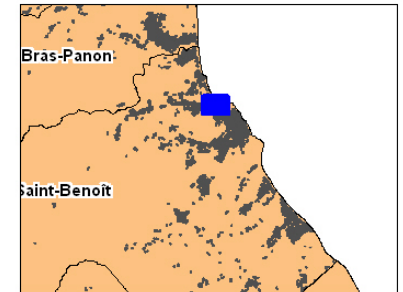

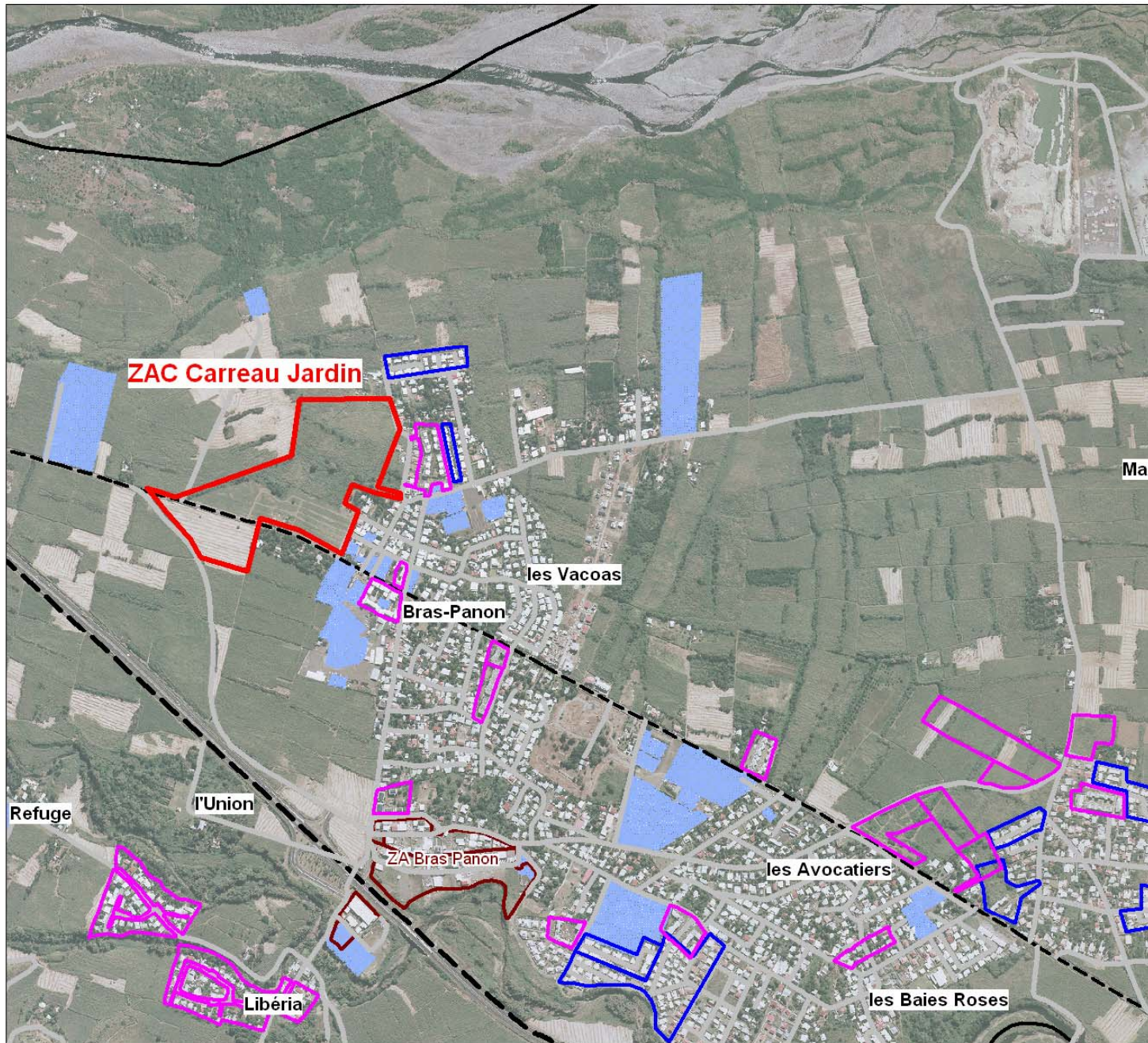

Bras-Panon

383 logts. aidés

Programmation

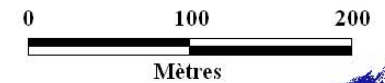
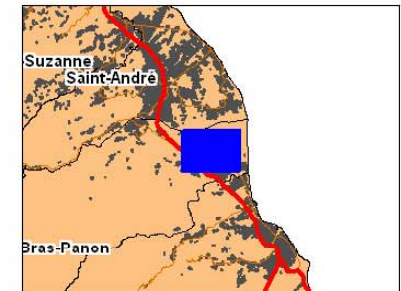

Source : DDE
Fond cartographique : © IGN BD Topo 2003



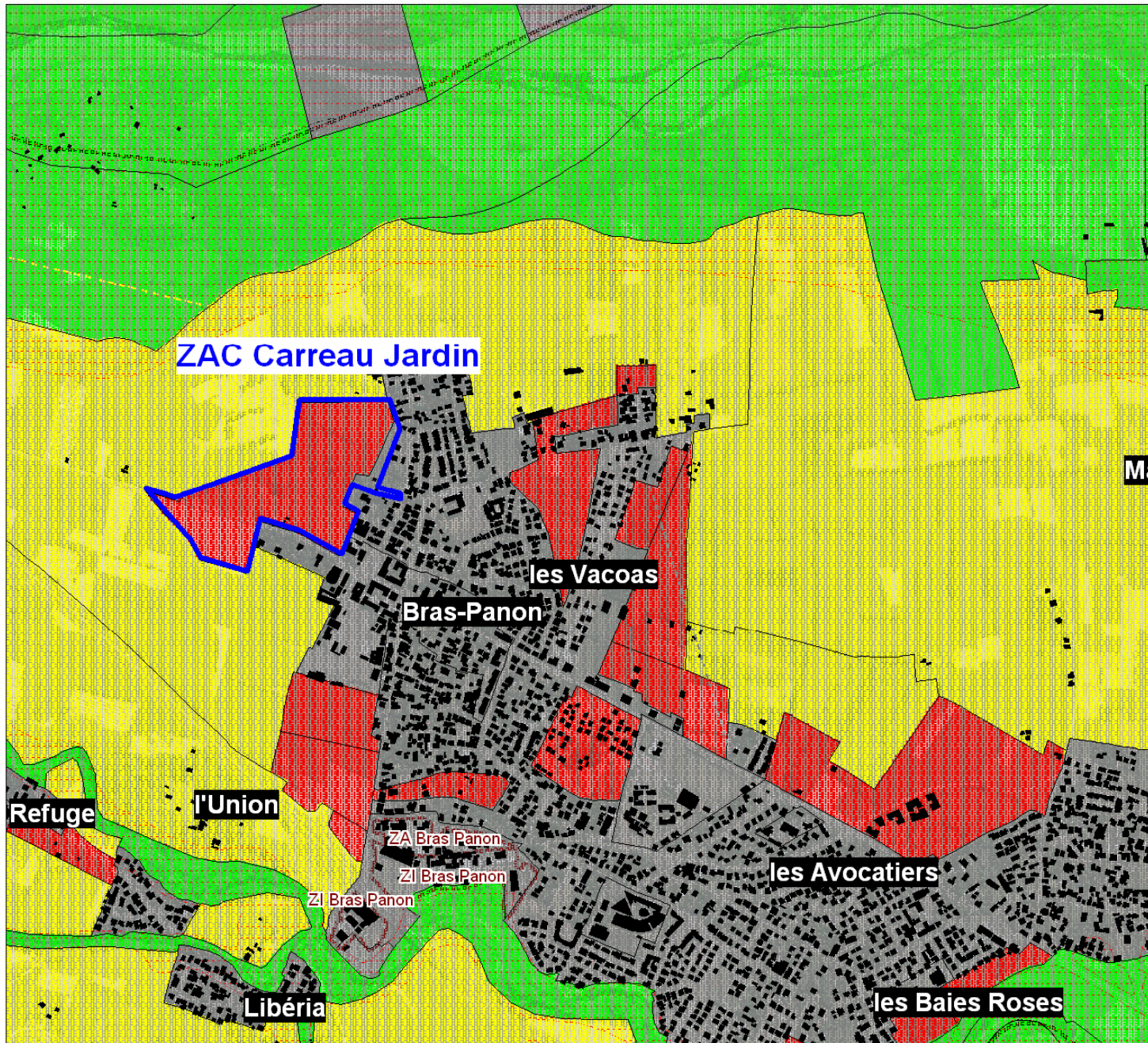

-  U
-  ZAC
-  AU
-  A
-  N

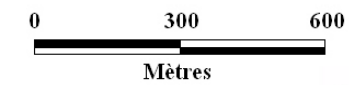
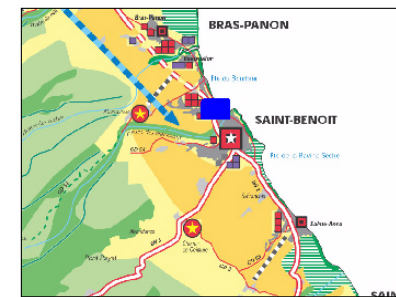
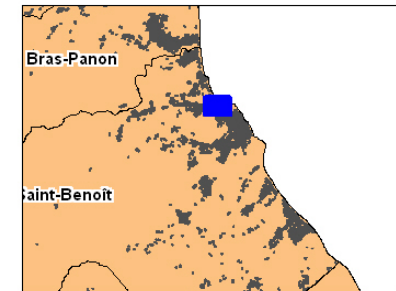

Source : DDE
Fond cartographique : © IGN BD Topo 2003



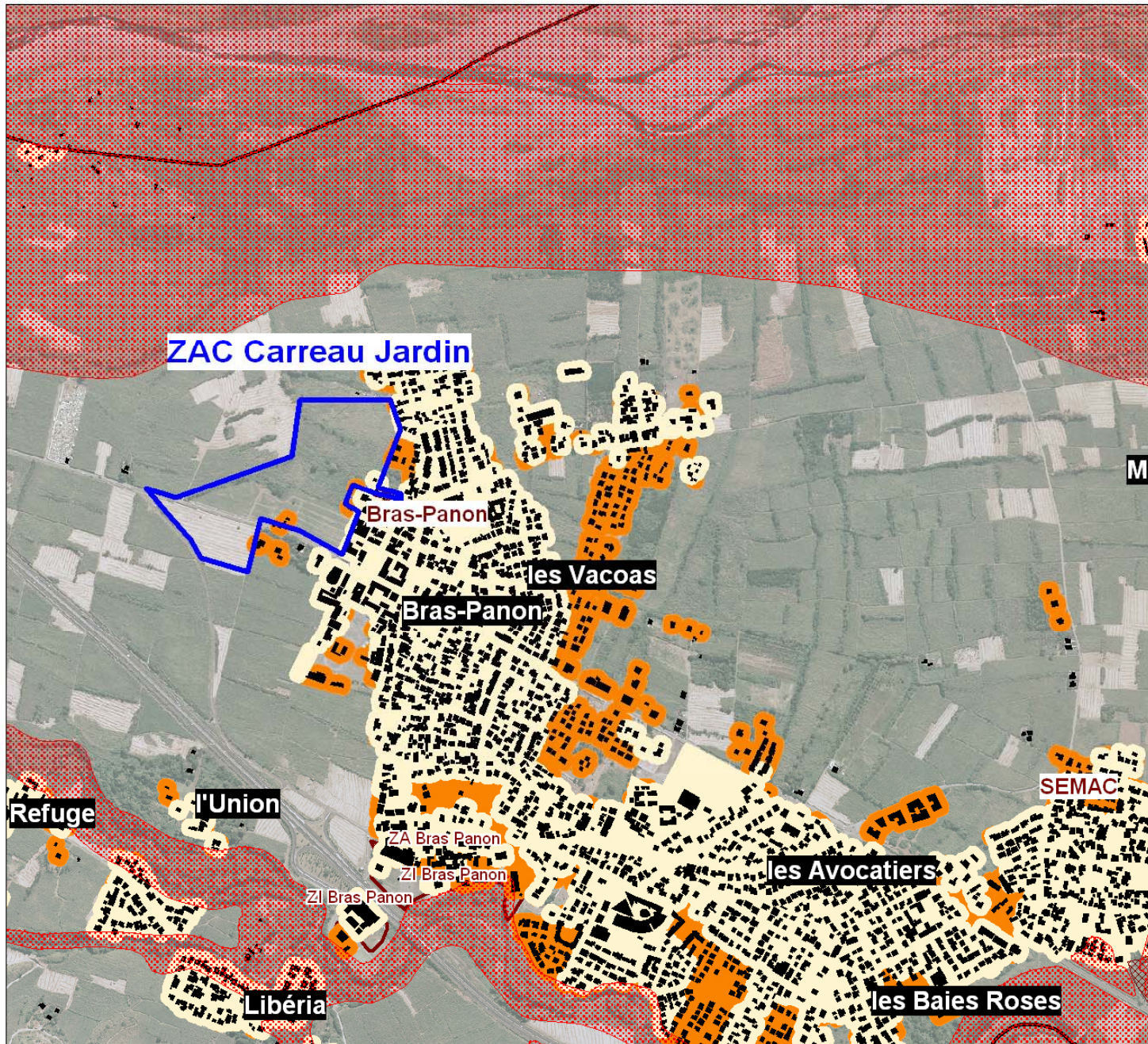

- TU 1997
- TU 2006
- Aléa in. fort
- Réserve foncière

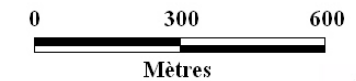
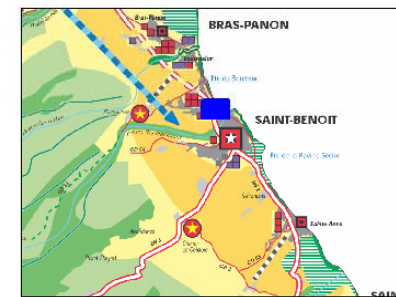
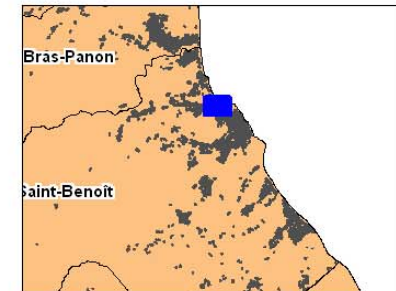

Source : DDE
Fond cartographique : © IGN BD Topo 2003





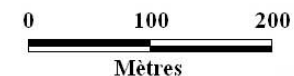
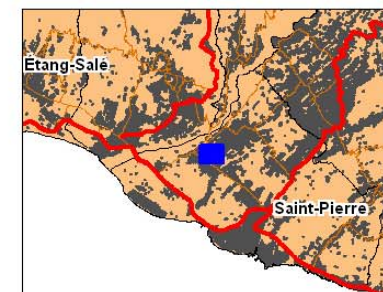
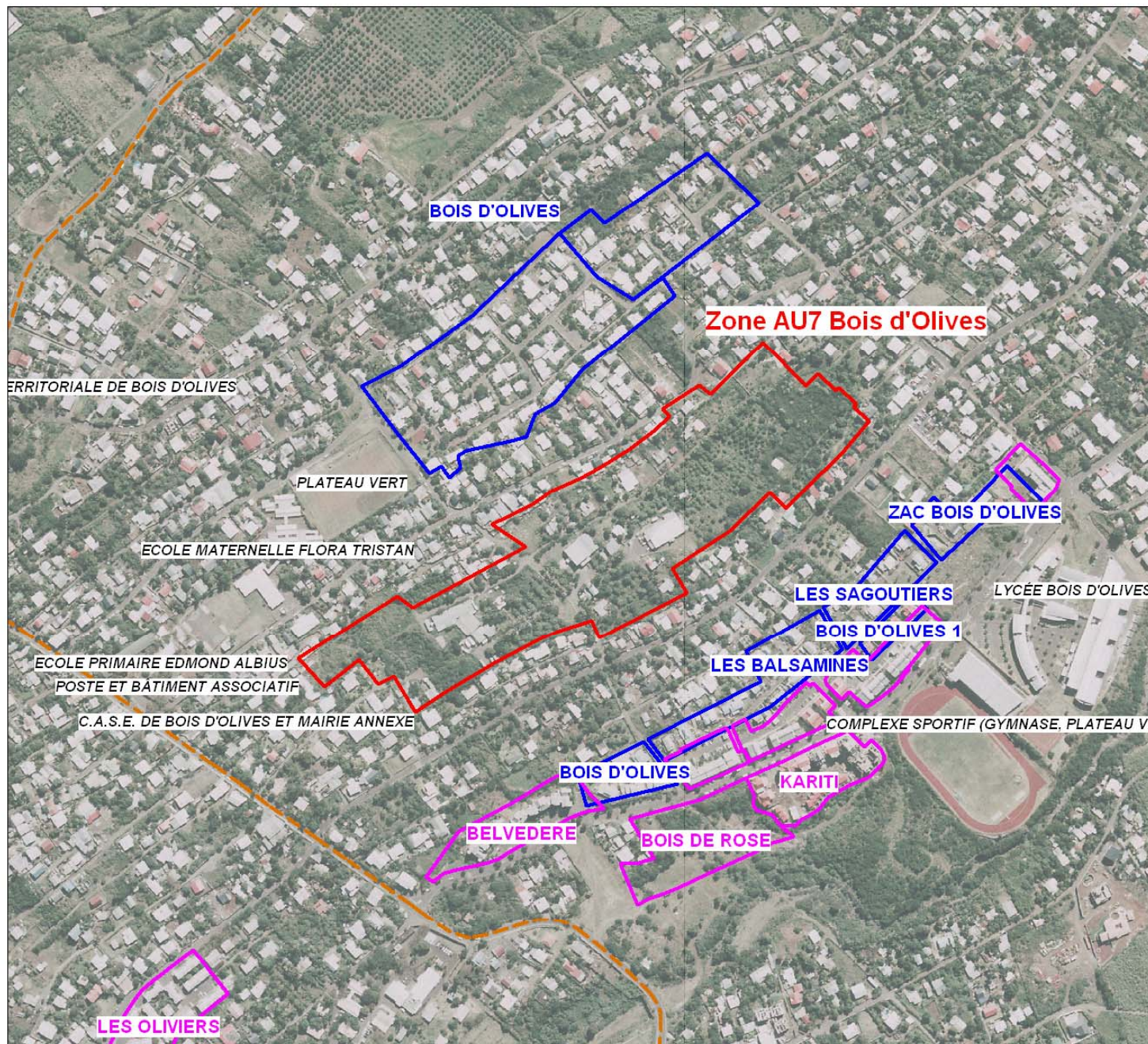

Etude

Saint-Pierre

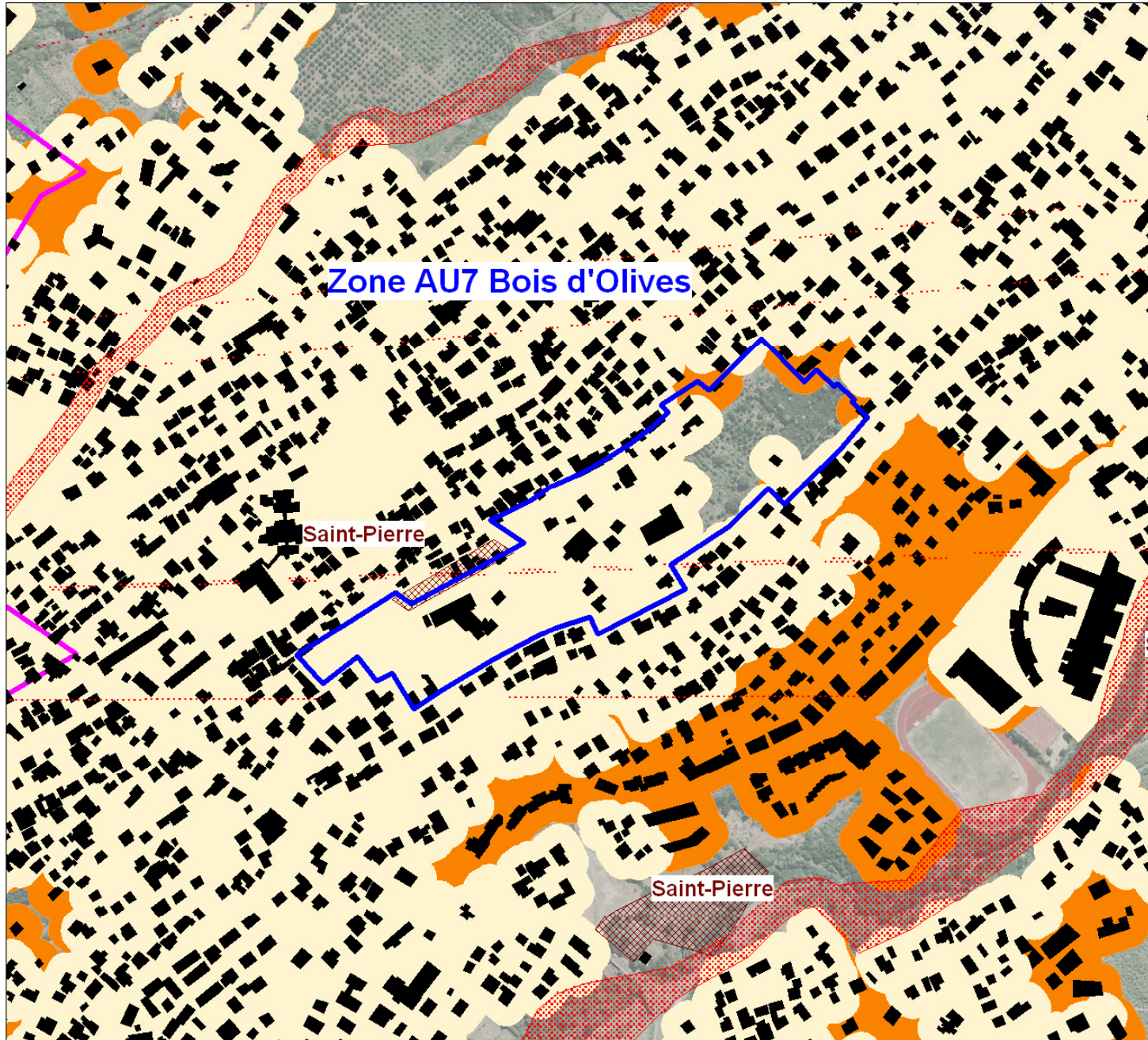
Etude de faisabilité





-  TU 1997
-  TU 2006
-  Aléa in. fort
-  Réserve foncière

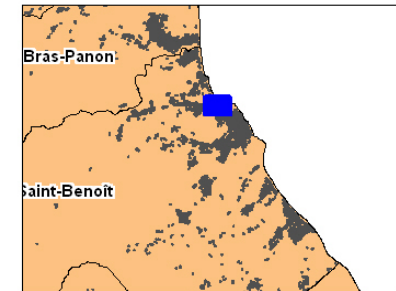

Source : DDE
Fond cartographique © IGN BD Topo 2003



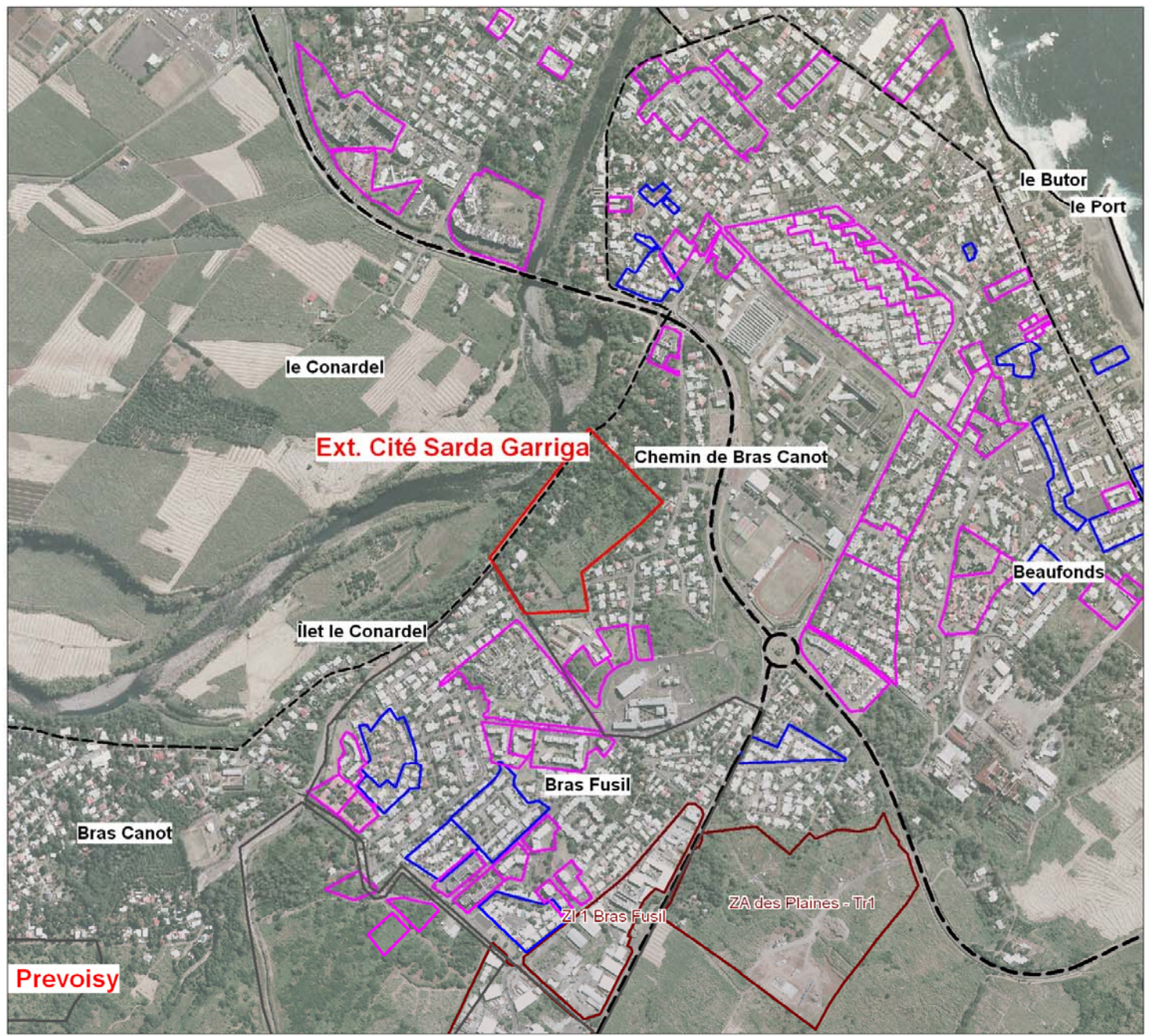

Saint-Pierre

Etude de faisabilité

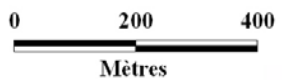
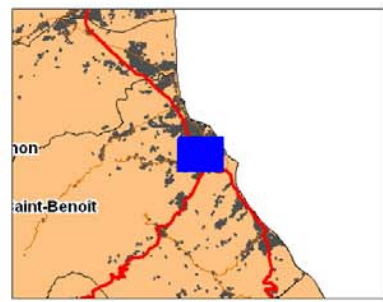

Source : DDE
Fond cartographique : © IGN BD Topo 2003



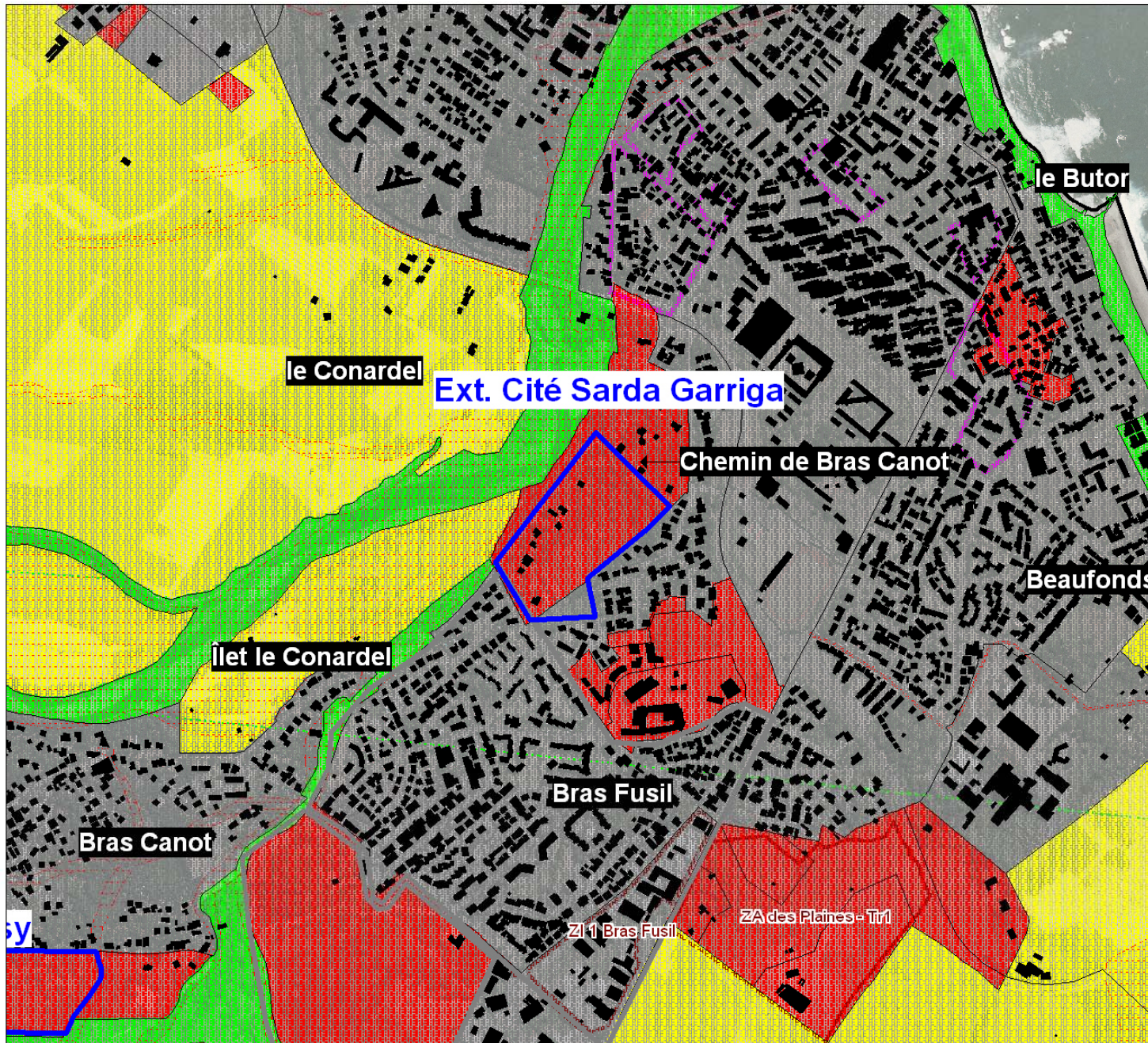

-  U
-  ZAC
-  AU
-  A
-  N

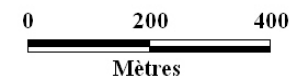
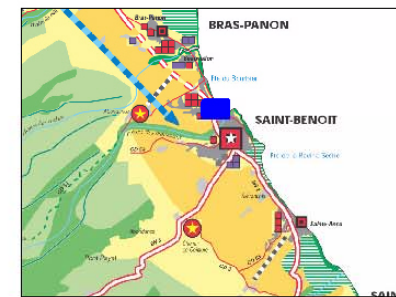
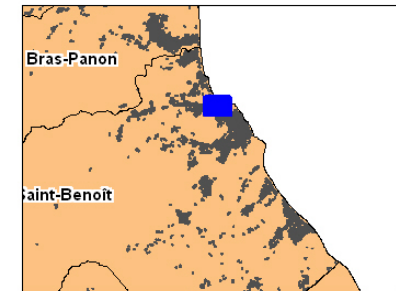

Source : DDE
Fond cartographique : © IGN BD Topo 2003



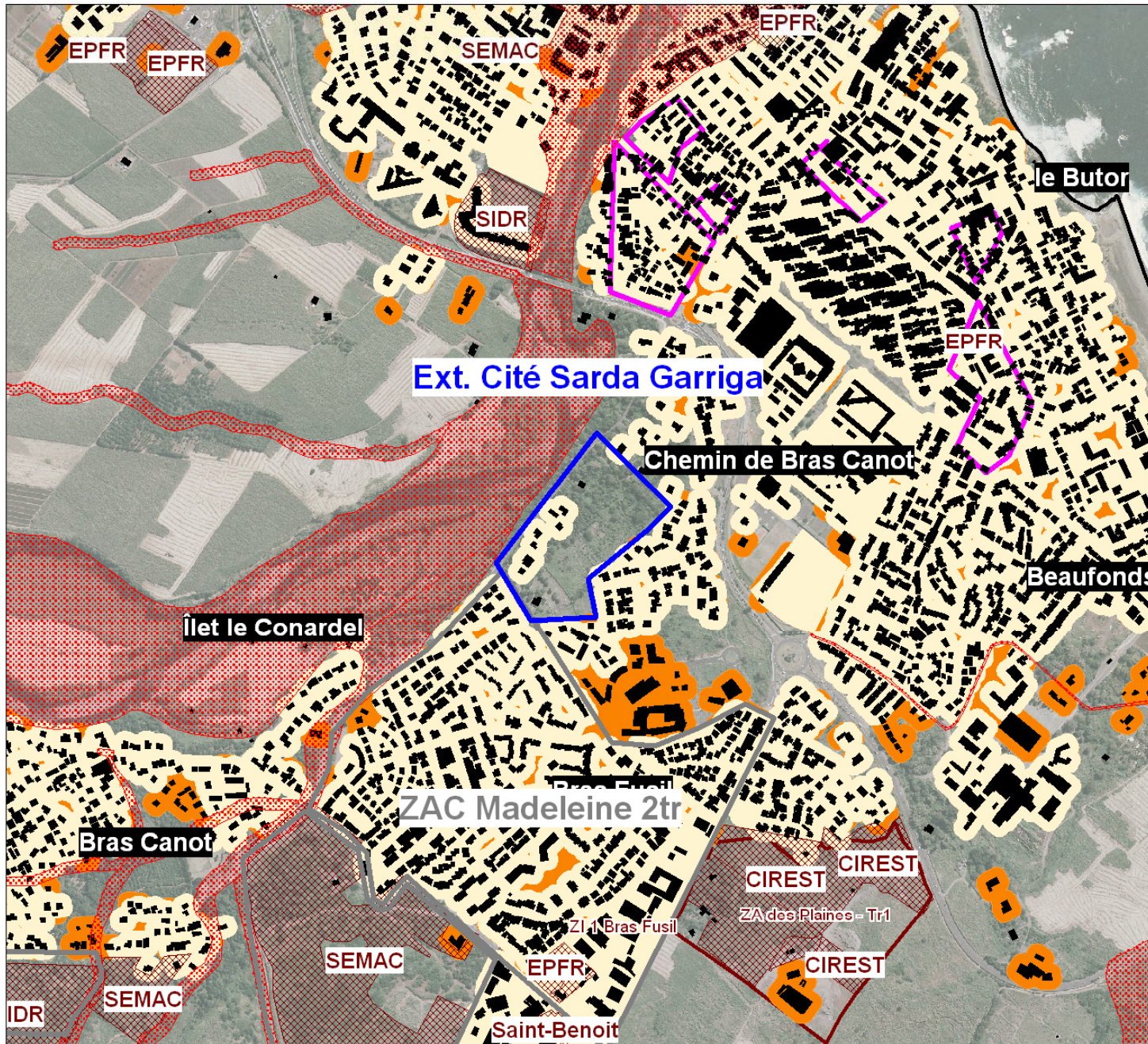

- TU 1997
- TU 2006
- Aléa in. fort
- Réserve foncière

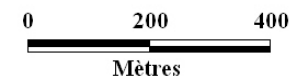
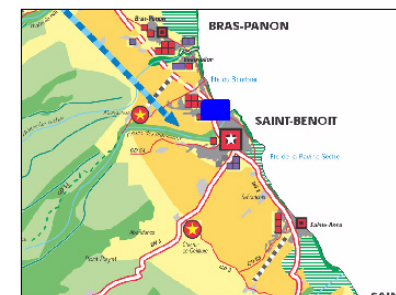
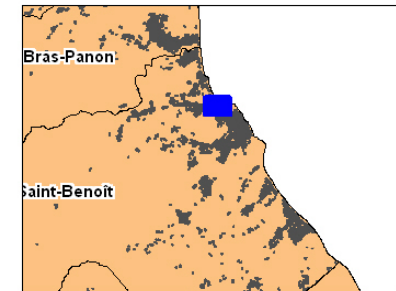

Réseaux primaire

Réseaux primaires en lien avec l'aménagement à vocation sociale



Saint-Benoît

42 logt.aidés

Programmation

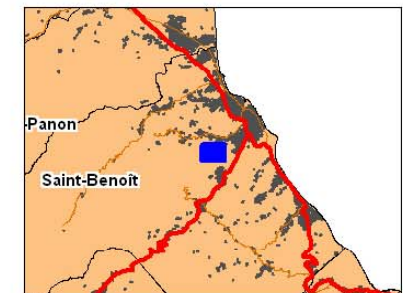

0 100 200

Mètres

Source : DDE
Fond cartographique : © IGN BD Topo 2003



Réseaux primaires en lien avec l'aménagement à vocation sociale



Saint-Joseph

30 logts. aidés

Programmation

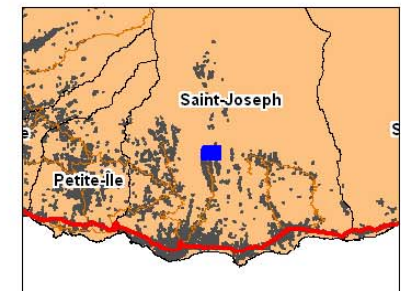

0 100 200

Mètres

Source : DDE
Fond cartographique : © IGN BD Topo 2003



Réseaux primaires en lien avec l'aménagement à vocation sociale

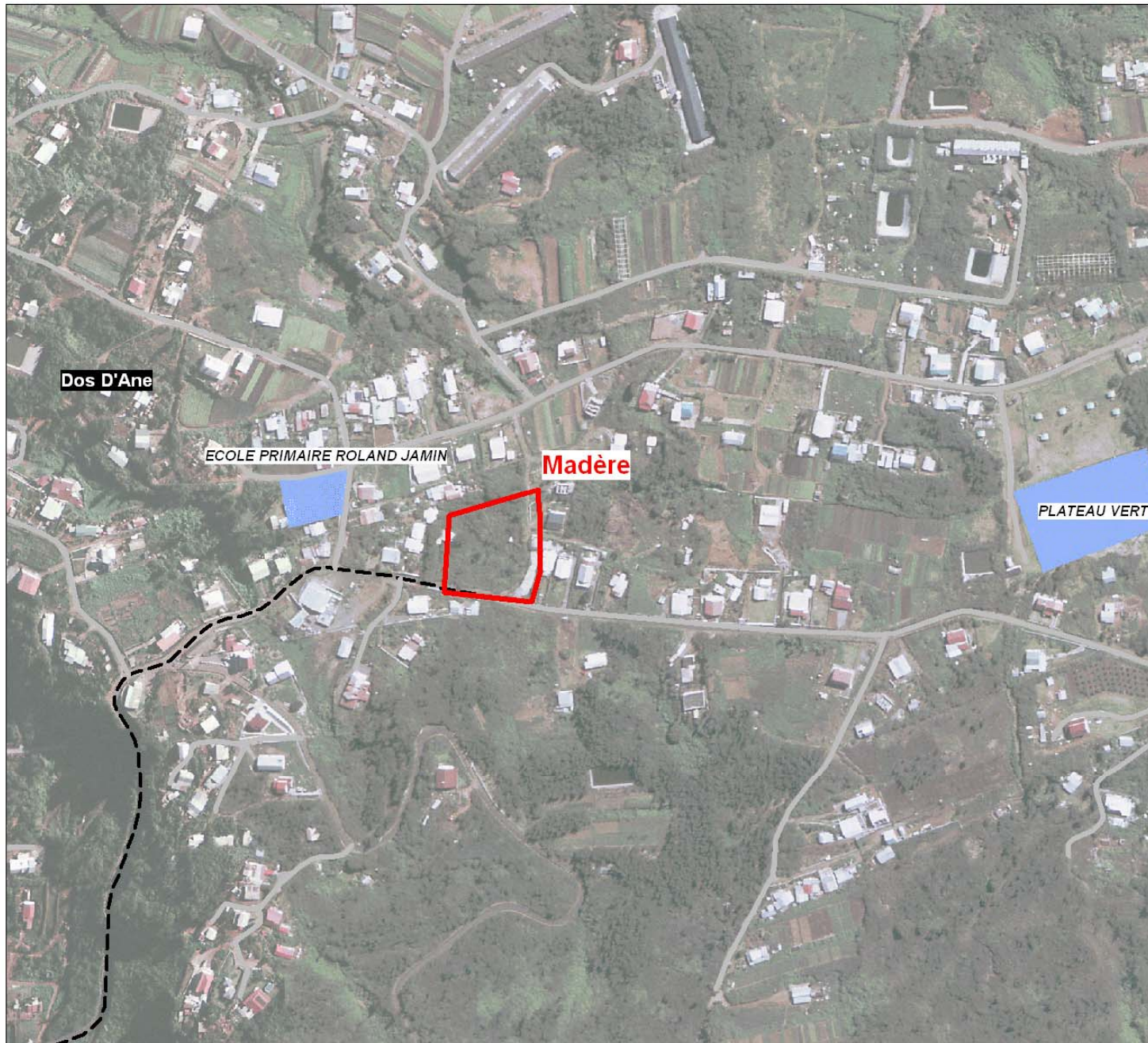

Possession

22 logts. aidés

Programmation

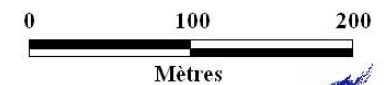
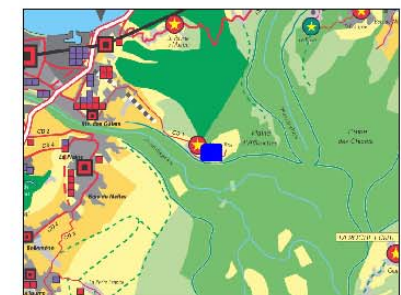
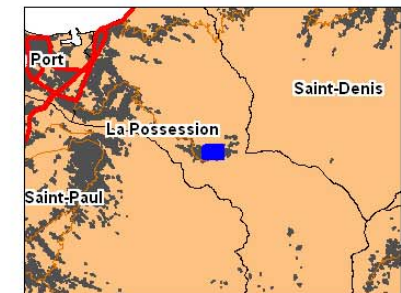

Source : DDE
Fond cartographique © IGN BD Topo 2003



Réseaux primaires en lien avec l'aménagement à vocation sociale

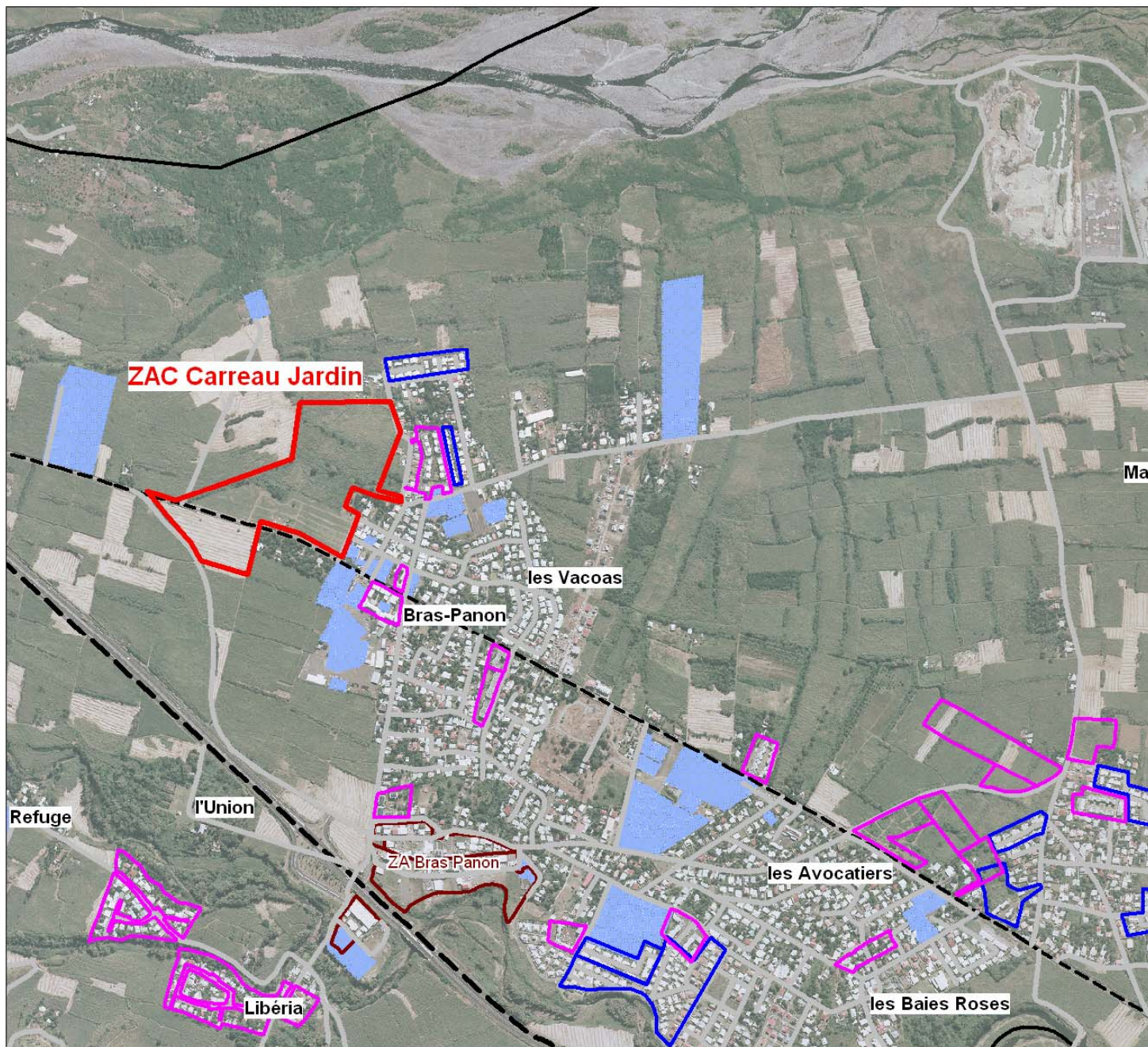

Bras-Panon

383 logts. aidés

Programmation

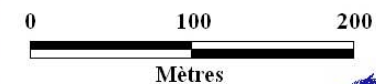
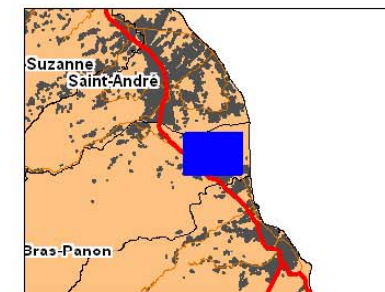

Source : DDE
Fond cartographique : © IGN BD Topo 2003